



# Pushbuttons

	<b>Page</b>
<b>General information</b>	<b>1 - 2</b>
<b>8 mm Series</b>	<b>1 - 3</b>
8 mm Series - Illuminated pushbutton	1 - 4
8 mm Series - Signal lamp	1 - 6
<b>LUMOTAST FK</b>	<b>1 - 9</b>
LUMOTAST FK - Illuminated pushbutton	1 - 12
LUMOTAST FK - Signal lamp	1 - 16
<b>LUMOTAST 25</b>	<b>1 - 19</b>
LUMOTAST 25 - Illuminated pushbutton	1 - 22
LUMOTAST 25 - Selector switch	1 - 26
LUMOTAST 25 - Keylock switch	1 - 28
LUMOTAST 25 - Emergency stop pushbutton	1 - 30
LUMOTAST 25 - Signal lamp	1 - 32
<b>LUMOTAST 75 IP40</b>	<b>1 - 35</b>
LUMOTAST 75 IP40 - Illuminated pushbutton	1 - 36
LUMOTAST 75 IP40 - Keylock switch	1 - 42
LUMOTAST 75 IP40 - Signal lamp with lamp socket T 4.5	1 - 46
<b>LUMOTAST 75 IP65</b>	<b>1 - 51</b>
LUMOTAST 75 IP65 - Illuminated pushbutton	1 - 52
LUMOTAST 75 IP65 - Signal lamp	1 - 60
<b>Other keylock switches</b>	<b>1 - 65</b>
Keylock switch	1 - 66
Priority keylock switch	1 - 68
<b>Other pushbuttons</b>	<b>1 - 71</b>
Pushbutton opaque - mounting hole diameter 9.1 mm, 24 V/100 mA	1 - 72
Pushbutton (illuminated) - mounting hole diameter 9.1 mm, 24 V/0.5 A	1 - 74
Pushbutton opaque - mounting hole diameter 15.2 mm, 250 V/0.7 A	1 - 76
Pushbutton opaque - mounting hole diameter 16.2 mm, 250 V/2 A	1 - 78
Pushbutton opaque - mounting hole diameter 18.2 mm, 250 V/2 A	1 - 80
Pushbutton with lamp socket BA9s - (MBC/MCC), mounting hole diameter 20.3 mm, 250 V/2 A	1 - 82

# General information

1

## Concepts

1. **Momentary pushbuttons** are switching elements which are used for making or breaking contact while they are being pressed.
  2. **Latching pushbutton** are used for making or breaking contact until they are returned to their initial position by being pressed again.
  3. **Illuminated pushbuttons** have the same functions as described for (1) and (2) and feature an additional lamp socket for accomodating a filament, neon lamp or LED.
  4. **Legending** can ce effected using kabel holders, legend inserts, by engraving or hot stamping.
- Grooved transparent lenses are not suitable for legending.

## CE-Conformity

The products of the Chapter "Pushbuttons" can – relating to the CE-conformity according to the Low-Voltage Directive 73/23/EWG – be divided into the following groups:

### Emergency-stop components with an operating voltage < 50 V

F. ex. LUMOTAST 25 emergency-stop. For this pushbutton the Machine Directive 89/392/EWG applies.

### All products with an operating voltage > 50 V

For these elements the Low-Voltage Directive 72/23/EWG applies.

### All products with an operating voltage < 50 V

For these products no directive applies.

### Single parts, accessories and illumination

For these products no directive applies.

### EMC-Law

The components of this catalogue are within the meaning of the law concerning the Eletromagnetic Conformy (= EMC-Law) "basic components as, f. ex., switches, signal lamps or like" and, therefore, do not fall within the scope of the EMC-Law.

## Marking

The marking will be corresponding to the Low-Voltage Directive 73/23/EWG resp. the Directive "CE-Marking 93/68/EWG" either on the packing or on the product itself.



### General Data

Illuminable pushbuttons and signal lamps with lamp socket for a mounting hole diameter of 8.1 mm; 35 V, 250 mA max.

### Content

<b>8 mm Series - Illuminated pushbutton</b>	<b>1 - 4</b>
8 mm Series - Illuminated pushbutton, round collar	1 - 5
8 mm Series - Illuminated pushbutton, square collar	1 - 5
<b>8 mm Series - Signal lamp</b>	<b>1 - 6</b>
8 mm Series - Signal lamp, round collar	1 - 7
8 mm Series - Signal lamp, square collar	1 - 7

### 8 mm Series - Illuminated pushbutton

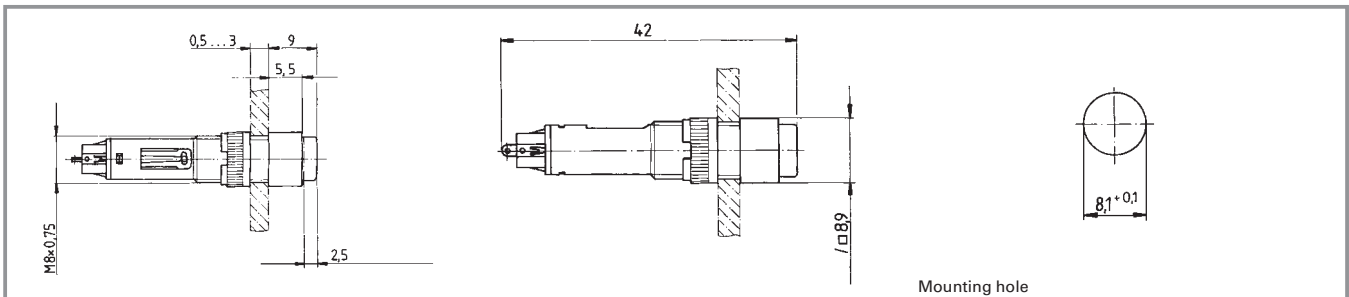

### Technical Data

#### General information

Form of lens	protruding lens
Colour of lens	see order block
Form of collar	see order block

#### Dimensions

Length of collar	see order block
Diameter of collar	see order block
Width of collar	see order block
Overall height	9 mm
Mounting depth	31 mm
Mounting hole	8.1 mm

#### Mechanical design

Mounting	ring nut
Terminals	solder terminals
Contact system	2 plate springs
Contact function	see order block
Contact arrangement	1 NO
Contact materials	Au
Illumination	yes
Lamp socket	Bi-Pin T 1

#### Mechanical characteristics

Operating force max.	2.6 N
Operating travel	2.7 mm
Switching travel NO	1 mm
Robustness	100 N

#### Electrical characteristics

Rated voltage AC/DC max.	35 V
Rated voltage AC/DC min.	0.02 V
Rated current AC/DC max.	250 mA
Rated current AC/DC min.	0.01 mA
Contact resistance max.	100 mΩ
Bouncing time max.	10 ms

#### Other specifications

Operating life (operations)	1,000,000 (momentary), 100,000 (latching)
Degree of protection from front side	IP40
Operation temperature min.	-25 °C
Ambient temp. operating max. without lamp /LED	+70 °C
Ambient temp. operating max. with lamp /LED	+55 °C
Storage temperature min.	-40 °C
Storage temperature max.	+80 °C
Environmental resistance	acc. to IEC 60068-2 -14, -30, -33 and -78
Weight	2 g
Soldering time max.	3 s
Soldering temperature max.	350 °C

### Typical accessories 8 mm Series - Illuminated pushbutton

Description	Photo	Order no.	Additional accessories see page
Filament lamp, Bi-PinT 1 base, 24 - 28 V		<b>1.90.180.473/0000</b>	5 - 5
LED Bi-PinT 1, red, 3V		<b>1.90.691.026/0000</b>	5 - 15
LED Bi-PinT 1, green, 3V		<b>1.90.691.027/0000</b>	5 - 15
LED Bi-PinT 1, yellow, 3V		<b>1.90.691.028/0000</b>	5 - 15

## Typical accessories 8 mm Series - Illuminated pushbutton

Description	Photo	Order no.	Additional accessories see page
Fixing spanner M 8		<b>5.58.002.027/7705</b>	5 - 21

## 8 mm Series - Illuminated pushbutton, round collar

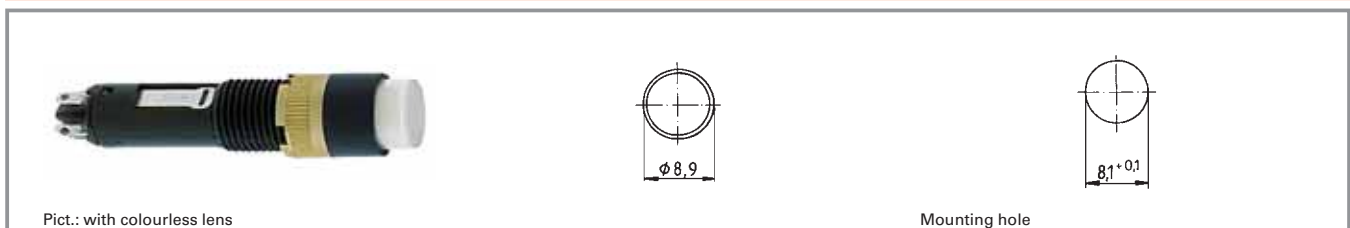

Contact arrangement	Contact function	Lamp socket	Order no. without lens	Note
1 NO	momentary	Bi-PinT 1	1.15.116.001/0000	Please include the desired lens in your order.
1 NO	latching	Bi-PinT 1	1.15.116.011/0000	Please include the desired lens in your order.

Technical data see page 1 - 4

### Lenses:

Lens, transparent colourless: 5.05.510.470/1002

Lens, transparent red: 5.05.510.470/1303

Lens, transparent yellow: 5.05.510.470/1402

Lens, transparent green: 5.05.510.470/1502

## 8 mm Series - Illuminated pushbutton, square collar

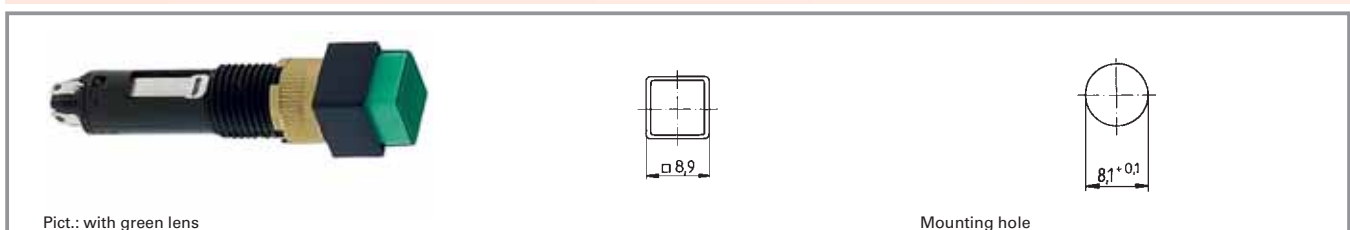

Contact arrangement	Contact function	Lamp socket	Order no. without lens	Note
1 NO	momentary	Bi-PinT 1	1.15.116.021/0000	Please include the desired lens in your order.
1 NO	latching	Bi-PinT 1	1.15.116.031/0000	Please include the desired lens in your order.

Technical data see page 1 - 4

### Lenses:

Lens, transparent colourless: 5.05.510.471/1002

Lens, transparent red: 5.05.510.471/1303

Lens, transparent yellow: 5.05.510.471/1402

Lens, transparent green: 5.05.510.471/1502

**8 mm Series - Signal lamp**

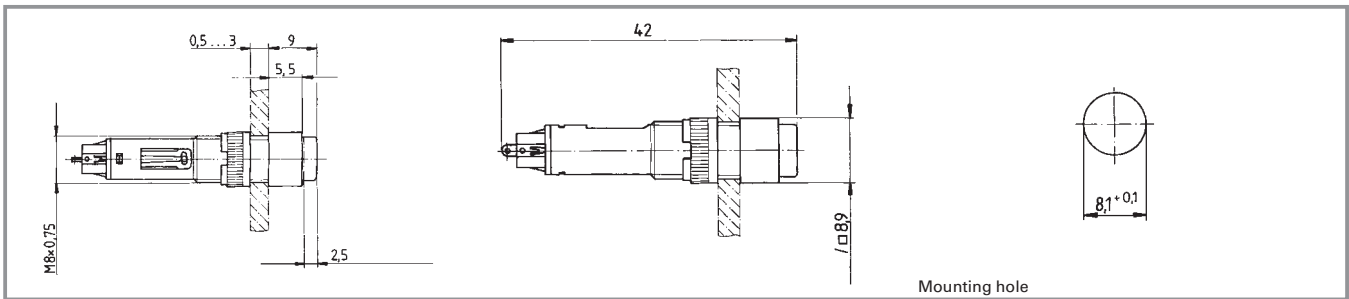

**Technical Data**

**General information**

Form of lens	protruding lens
Colour of lens	see order block
Form of collar	see order block

**Dimensions**

Length of collar	8.9 mm
Width of collar	8.9 mm
Diameter of collar	see order block
Overall height	9 mm
Mounting depth	31 mm
Mounting hole	8.1 mm

**Mechanical design**

Mounting	ring nut
Terminals	solder terminals
Lamp socket	Bi-Pin T 1
Lamp	filament lamp / LED

**Electrical characteristics**

Voltage limit max.	24 V
Power limit max.	0.4 W

**Other specifications**

Degree of protection from front side	IP40
Weight	2 g
Operation temperature min.	-25 °C
Ambient temp. operating max.	+55 °C
Storage temperature min.	-40 °C
Storage temperature max.	+80 °C
Environmental resistance	acc. to IEC 60068-2 -14, -30, -33 and -78
Soldering time max.	3 s
Soldering temperature max.	350 °C

**Typical accessories 8 mm Series - Signal lamp**

Description	Photo	Order no.	Additional accessories see page
Filament lamp, Bi-PinT 1 base, 24 - 28 V		<b>1.90.180.473/0000</b>	5 - 5
LED Bi-PinT 1, red, 3V		<b>1.90.691.026/0000</b>	5 - 15
LED Bi-PinT 1, green, 3V		<b>1.90.691.027/0000</b>	5 - 15
LED Bi-PinT 1, yellow, 3V		<b>1.90.691.028/0000</b>	5 - 15
Fixing spanner M 8		<b>5.58.002.027/7705</b>	5 - 21

## 8 mm Series - Signal lamp, round collar

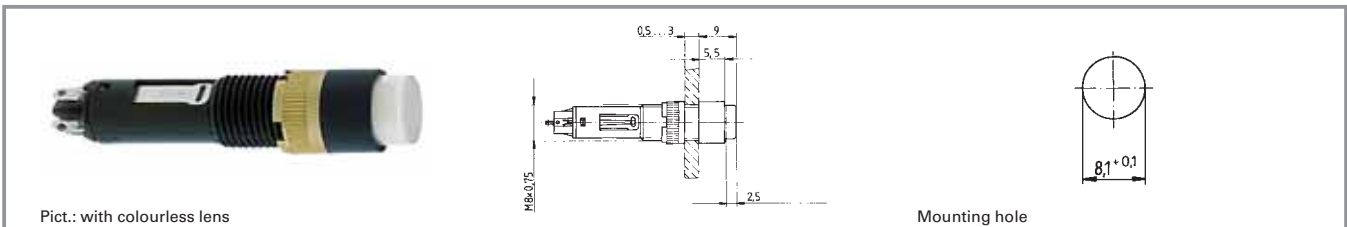

Voltage limit max.	Power limit max.	Lamp socket	Order no. without lens	Note
24 V	0.4 W	Bi-Pin T 1	1.65.120.001/0000	Please include the desired lens in your order.

Technical data see page 1 - 6

**Lenses:**

- Lens, transparent colourless: 5.05.510.359/1002
- Lens, transparent red: 5.05.510.359/1303
- Lens, transparent yellow: 5.05.510.359/1402
- Lens, transparent green: 5.05.510.359/1502

## 8 mm Series - Signal lamp, square collar

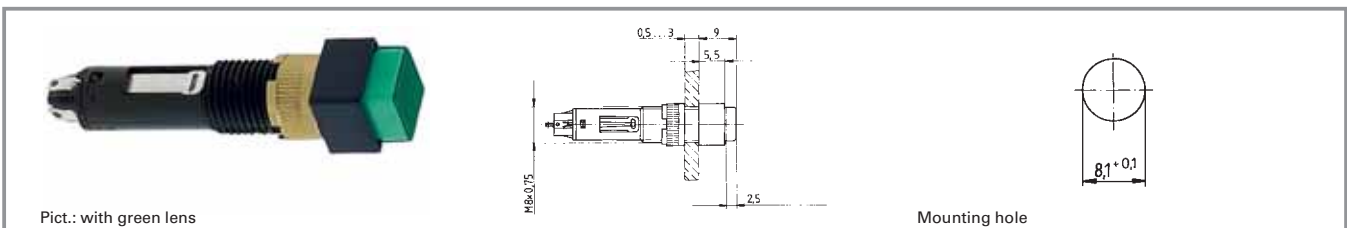

Voltage limit max.	Power limit max.	Lamp socket	Order no. without lens	Note
24 V	0.4 W	Bi-Pin T 1	1.65.120.011/0000	Please include the desired lens in your order.

Technical data see page 1 - 6

**Lenses:**

- Lens, transparent colourless: 5.05.510.360/1002
- Lens, transparent red: 5.05.510.360/1303
- Lens, transparent yellow: 5.05.510.360/1402
- Lens, transparent green: 5.05.510.360/1502







## General Data

### LUMOTAST FK - Illuminated pushbutton range

- Illuminable pushbuttons and signal lamps with lamp socket T 1/T 1¼.
- Mounting hole diameter 16.2 mm
- 35 V/100 mA max.
- Water-jet proof IP65
- Low profile
- Keyed socket connector and flat ribbon cable in insulation displacement (IDC) technology or PCB plug-in socket
- Time-saving click fixing method: Insert pushbutton into front panel and press pushbutton once to fix it.

## Content

<b>LUMOTAST FK - Illuminated pushbutton</b>	<b>1 - 12</b>
LUMOTAST FK - Illuminated pushbutton, square collar	1 - 13
LUMOTAST FK - Illuminated pushbutton	1 - 14
<b>LUMOTAST FK - Signal lamp</b>	<b>1 - 16</b>
LUMOTAST FK - Signal lamp, square collar	1 - 17
LUMOTAST FK - Signal lamp, round collar	1 - 18
LUMOTAST FK - Signal lamp, rectangular collar	1 - 18

# Series LUMOTAST FK

16.2 mm mounting hole diameter

1

## Mounting

LUMO  
FK

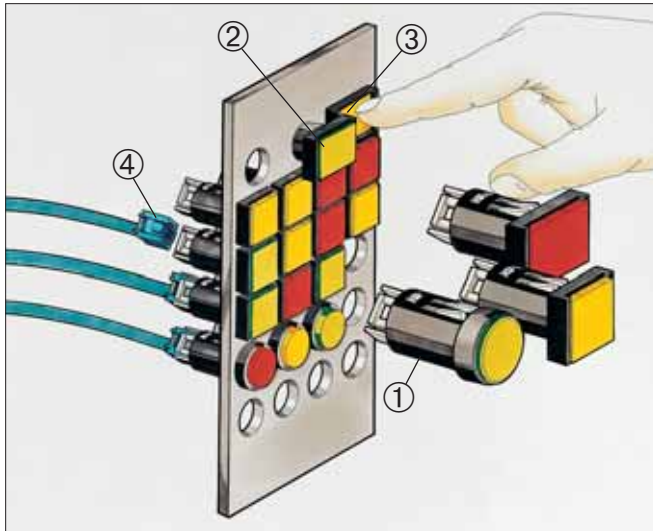

- ① Pushbutton as supplied
- ② Insert pushbutton into panel cut-out
- ③ Press once to fit
- ④ Attach connector with flat-ribbon cable

## Disassembly from front side

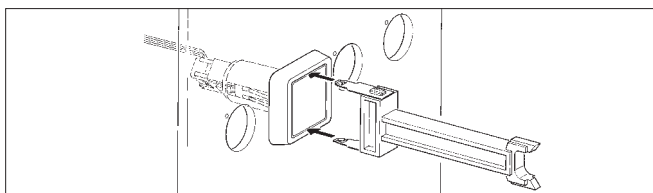

1. Grip body/lens

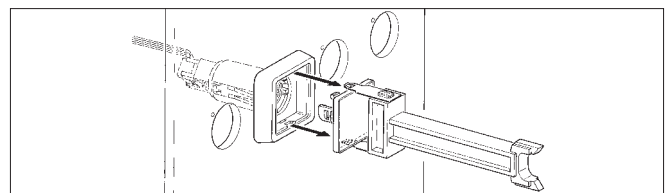

2. Pull out body/lens

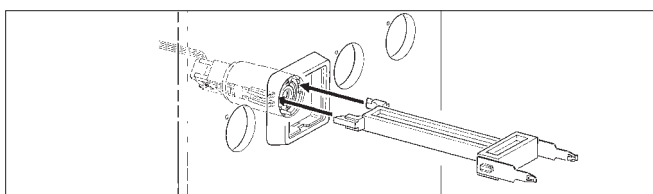

3. Release click lever

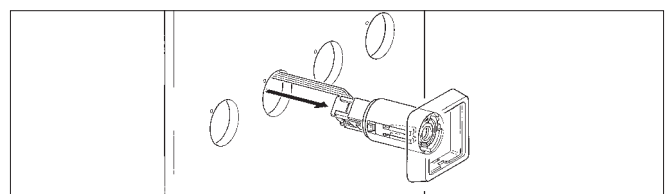

4. Pull out pushbutton/signal lamp with cable

**Dimensional drawing**

With quick connector and flat-ribbon cable

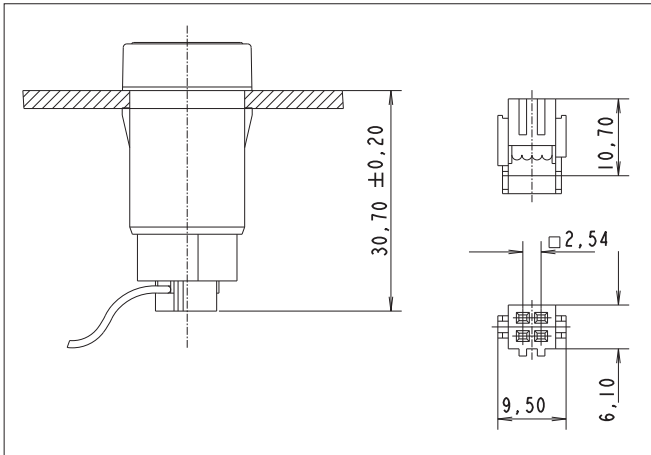

Connection diagram (PCB top view)

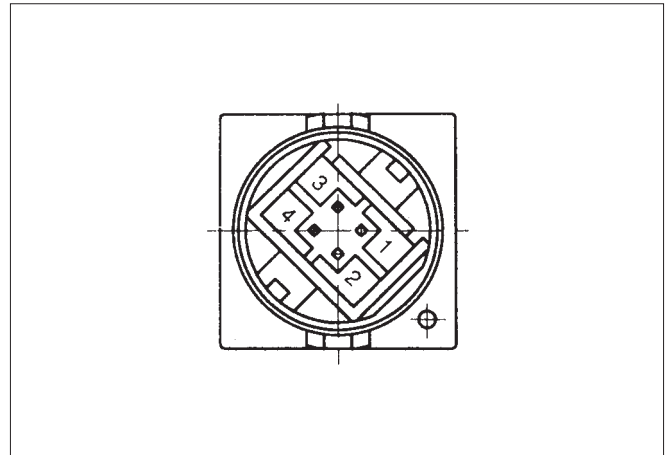

1 + 4 = pushbutton connection, 2 + 3 = lamp connection

With plug-in socket

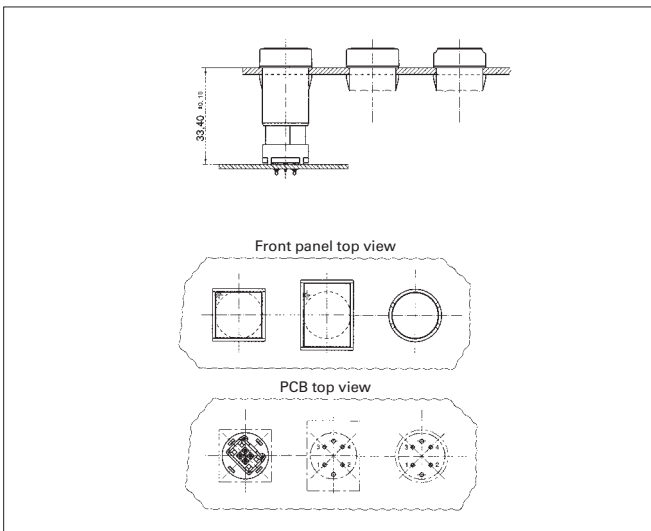

Plug-in socket for PCB

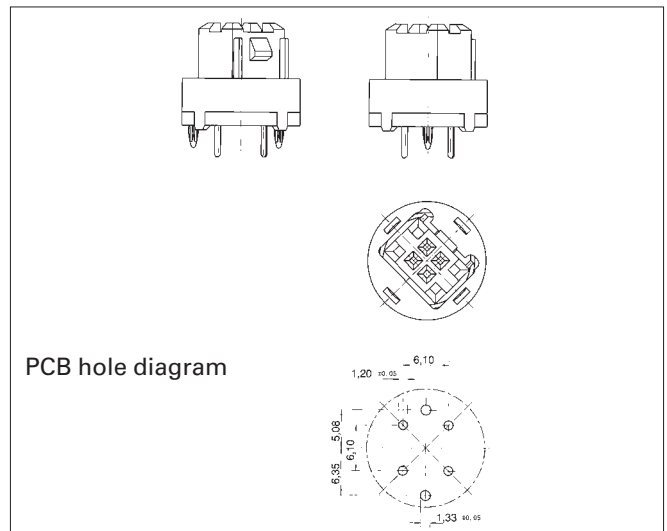

PCB hole diagram

**LUMOTAST FK - Illuminated pushbutton**

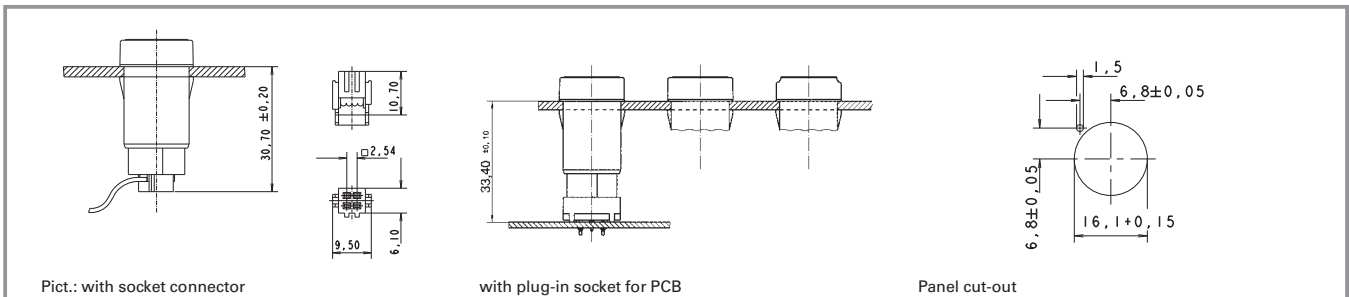

Pict.: with socket connector

with plug-in socket for PCB

Panel cut-out

**Technical Data**

**General information**

Actuator	flat lens
Colour of lens	see order block
Form of collar	see order block

**Dimensions**

Length of collar	see order block
Width of collar	see order block
Diameter of collar	see order block
Overall height	6.6 mm
Mounting depth with connector	30.7 mm
Mounting depth with plug-in socket	33.4 mm
Mounting hole	16.2 mm

**Mechanical design**

Mounting	click quick connection
Terminals	pin connector
Contact system	4-pol./ plug-in socket
Contact function	snap-action contact momentary
Contact arrangement	1 NO
Contact materials	Au
Illumination	yes
Lamp socket	Bi-Pin T1 / T1¼

**Mechanical characteristics**

Operating force max.	6 N
Operating travel	3 mm
Switching travel	1.9 mm
Robustness min.	100 N

**Electrical characteristics**

Rated voltage AC/DC max.	35 V
Rated voltage AC/DC min.	0.02 V
Rated current AC/DC max.	100 mA
Rated current AC/DC min.	0.01 mA
Contact resistance acc. to life max.	300 mΩ
Contact resistance when new max.	100 mΩ
Bouncing time max.	5 mΩ

**Other specifications**

Operating life (operations)	1,000,000
Degree of protection from front side	IP65
Operation temperature min.	-25 °C
Ambient temp. operating max. without lamp /LED	+70 °C
Ambient temp. operating max. with lamp /LED	+55 °C
Storage temperature min.	-40 °C
Storage temperature max.	+80 °C
Environmental resistance	acc. to IEC 60068-2 -14, -30, -33 and -78
Weight	6 g

**Typical accessories LUMOTAST FK - Illuminated pushbutton**

Description	Photo	Order no.	Additional accessories see page
Filament lamp, Bi-Pin T 1¼ base, 12 V		<b>1.90.180.474/0000</b>	5 - 5
Filament lamp, Bi-Pin T 1¼ base, 28 V		<b>1.90.180.475/0000</b>	5 - 5
LED Bi-Pin T 1 superbright, red, 24 V		<b>1.90.690.351/0000</b>	5 - 15

## Typical accessories LUMOTAST FK - Illuminated pushbutton

Description	Photo	Order no.	Additional accessories see page
LED Bi-PinT 1 superbright, green, 24 V		<b>1.90.690.352/0000</b>	5 - 15
LED Bi-PinT 1 superbright, yellow, 24 V		<b>1.90.690.353/0000</b>	5 - 15
LED Bi-PinT 1 superbright, blue, 24 V		<b>1.90.690.354/0000</b>	5 - 15
LED Bi-PinT 1 superbright, white, 24 V		<b>1.90.690.355/0000</b>	5 - 15
LED Bi-PinT 1, red, 3 V		<b>1.90.691.026/0000</b>	5 - 15
LED Bi-PinT 1, green, 3 V		<b>1.90.691.027/0000</b>	5 - 15
LED Bi-PinT 1, yellow, 3 V		<b>1.90.691.028/0000</b>	5 - 15
Plug-in socket for PCB		<b>5.00.645.036/0000</b>	5 - 23
Cable (flat ribbon cable 10 cm with socket connector and male quick connector, AMP 4-pin)		<b>5.03.771.306/0000</b>	5 - 22
Disassembly tool for LUMOTAST FK		5.05.800.041/0000	5 - 22
Flat ribbon cable, 4-wire, 1 m long		5.37.700.124/0000	5 - 23
Socket connector, 4-pin		<b>5.92.025.368/0000</b>	5 - 22

1

LUMO  
FK

## LUMOTAST FK - Illuminated pushbutton, square collar

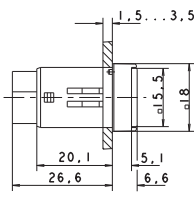
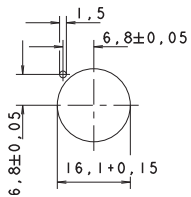
 <p>Pict.: with yellow lens</p>   <p>Panel cut-out</p>			
Contact function	Contact arrangement	Order no. without lens	Note
momentary	1 NO	<b>1.15.114.906/0000</b>	Please include the desired lens in your order.

Technical data see page 1 - 12

### Lenses:

- Lens, square, transparent colourless: **5.49.075.015/1002**
- Lens, square, transparent red: **5.49.075.015/1306**
- Lens, square, transparent yellow: **5.49.075.015/1403**
- Lens, square, transparent green: **5.49.075.015/1505**
- Lens, square, transparent blue: **5.49.075.015/1607**

A notch on the lamp socket identifies the cathode side.

1

**LUMOTAST FK - Illuminated pushbutton**

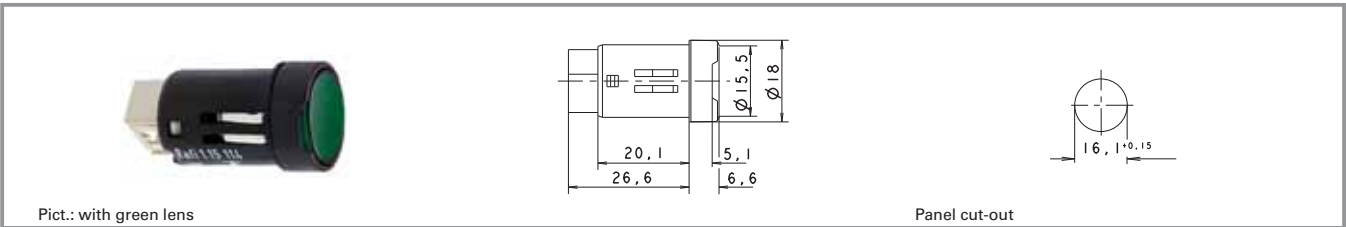

Contact function	Contact arrangement	Order no. without lens	Note
momentary	1 NO	<b>1.15.114.936/0000</b>	Please include the desired lens in your order.

Technical data see page 1 - 12

**Lenses:**

- Lens, round, transparent colourless: **5.49.075.016/1002**
- Lens, round, transparent red: **5.49.075.016/1306**
- Lens, round, transparent yellow: **5.49.075.016/1403**
- Lens, round, transparent green: **5.49.075.016/1505**
- Lens, round, transparent blue: **5.49.075.016/1607**

A notch on the lamp socket identifies the cathode side.

LUMO  
FK

**LUMOTAST FK - Illuminated pushbutton**

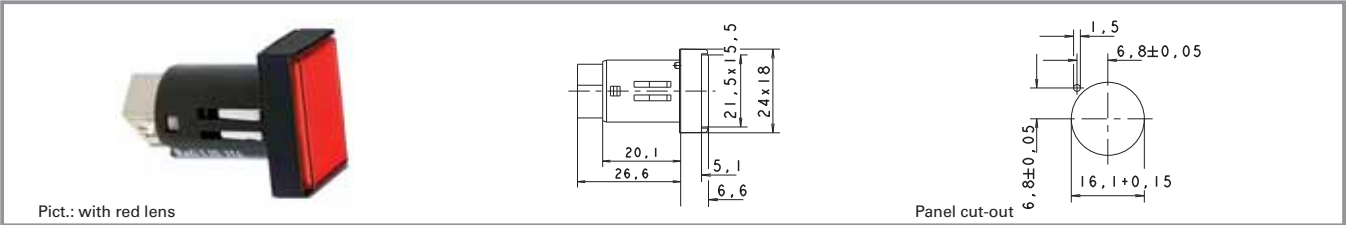

Contact function	Contact arrangement	Order no. without lens	Note
momentary	1 NO	<b>1.15.114.966/0000</b>	Please include the desired lens in your order.

Technical data see page 1 - 12

**Lenses:**

- Lens, rectangular, transparent colourless: **5.49.075.017/1002**
- Lens, rectangular, transparent red: **5.49.075.017/1306**
- Lens, rectangular, transparent yellow: **5.49.075.017/1403**
- Lens, rectangular, transparent green: **5.49.075.017/1505**
- Lens, rectangular, transparent blue: **5.49.075.017/1607**

A notch on the lamp socket identifies the cathode side.



**LUMOTAST FK - Signal lamp**

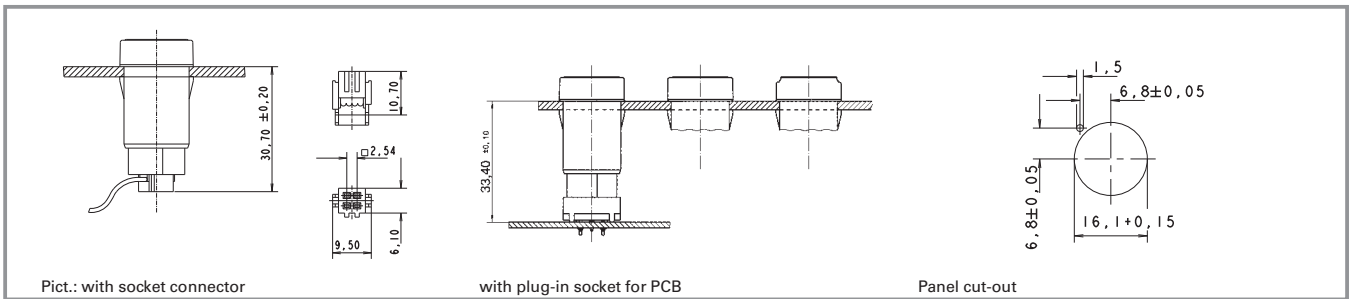

Pict.: with socket connector

with plug-in socket for PCB

Panel cut-out

**Technical Data**

**General information**

Form of lens	flat lens
Colour of lens	see order block
Form of collar	see order block

**Dimensions**

Length of collar	see order block
Width of collar	see order block
Overall height	see order block
Mounting depth with connector	30.7 mm
Mounting depth with plug-in socket	33.4 mm
Mounting hole	16.2 mm

**Mechanical design**

Mounting	click quick connection
Terminals	pin connector
Lamp socket	4-pol./ plug-in socket
Lamp	Bi-PinT 1/T 1¼ filament lamp / LED

**Electrical characteristics**

Voltage limit max.	24 V
Power limit max.	0.7 W

**Other specifications**

Degree of protection from front side	IP65
Weight	5 g
Operation temperature min.	-25 °C
Ambient temp. operating max.	+55 °C
Storage temperature min.	-40 °C
Storage temperature max.	+80 °C
Environmental resistance	acc. to IEC 60068-2 -14, -30, -33 and -78

**Typical accessories LUMOTAST FK - Signal lamp**

Description	Photo	Order no.	Additional accessories see page
Filament lamp, Bi-PinT 1¼ base, 12 V		<b>1.90.180.474/0000</b>	5 - 5
Filament lamp, Bi-PinT 1¼ base, 28 V		<b>1.90.180.475/0000</b>	5 - 5
LED Bi-PinT 1 superbright, red, 24 V		<b>1.90.690.351/0000</b>	5 - 15
LED Bi-PinT 1 superbright, green, 24 V		<b>1.90.690.352/0000</b>	5 - 15
LED Bi-PinT 1 superbright, yellow, 24 V		<b>1.90.690.353/0000</b>	5 - 15
LED Bi-PinT 1 superbright, blue, 24 V		<b>1.90.690.354/0000</b>	5 - 15
LED Bi-PinT 1 superbright, white, 24 V		<b>1.90.690.355/0000</b>	5 - 15



## Typical accessories LUMOTAST FK - Signal lamp

Description	Photo	Order no.	Additional accessories see page
LED Bi-PinT 1, red, 3V		<b>1.90.691.026/0000</b>	5 - 15
LED Bi-PinT 1, green, 3V		<b>1.90.691.027/0000</b>	5 - 15
LED Bi-PinT 1, yellow, 3V		<b>1.90.691.028/0000</b>	5 - 15
Plug-in socket for PCB		<b>5.00.645.036/0000</b>	5 - 23
Cable (flat ribbon cable 10 cm with socket connector and male quick connector, AMP 4-pin)		<b>5.03.771.306/0000</b>	5 - 22
Disassembly tool for LUMOTAST FK		5.05.800.041/0000	5 - 22
Flat ribbon cable, 4-wire, 1 m long		5.37.700.124/0000	5 - 23
Socket connector, 4-pin		<b>5.92.025.368/0000</b>	5 - 22

1

LUMO  
FK

## LUMOTAST FK - Signal lamp, square collar

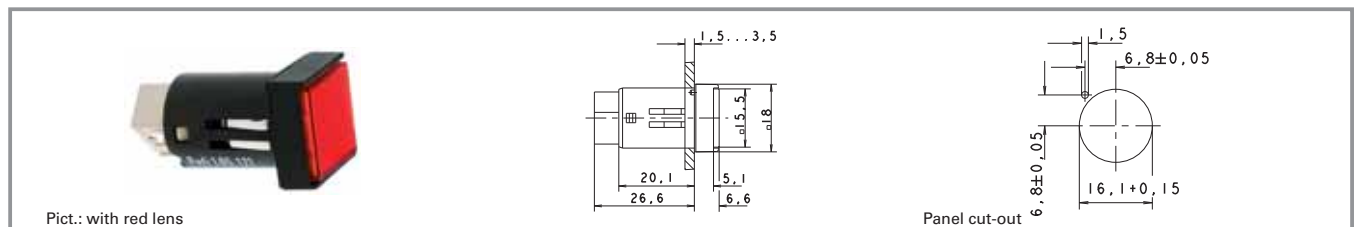

Power limit max.	Voltage limit max.	Lamp socket	Order no. without lens	Note
0.7 W	24 V	Bi-PinT 1/T 1¼	<b>1.65.121.906/0000</b>	Please include the desired lens in your order.

Technical data see page 1 - 16

### Lenses:

- Lens, square, transparent colourless: **5.49.075.015/1002**
- Lens, square, transparent red: **5.49.075.015/1306**
- Lens, square, transparent yellow: **5.49.075.015/1403**
- Lens, square, transparent green: **5.49.075.015/1505**
- Lens, square, transparent blue: **5.49.075.015/1607**

Do not press in lens in disassembled condition.  
A notch on the lamp socket identifies the cathode side.

1

## LUMOTAST FK - Signal lamp, round collar

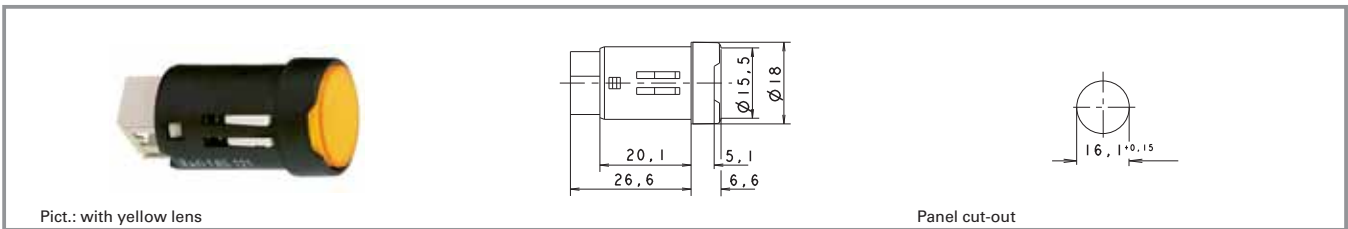

Power limit max.	Voltage limit max.	Lamp socket	Order no. without lens	Note
0.7 W	24 V	Bi-Pin T 1/T 1¼	<b>1.65.121.936/0000</b>	Please include the desired lens in your order.

LUMO  
FK

Technical data see page 1 - 16

**Lenses:**

- Lens, round, transparent colourless: **5.49.075.016/1002**
- Lens, round, transparent red: **5.49.075.016/1306**
- Lens, round, transparent yellow: **5.49.075.016/1403**
- Lens, round, transparent green: **5.49.075.016/1505**
- Lens, round, transparent blue: **5.49.075.016/1607**

Do not press in lens in disassembled condition.  
A notch on the lamp socket identifies the cathode side.

## LUMOTAST FK - Signal lamp, rectangular collar

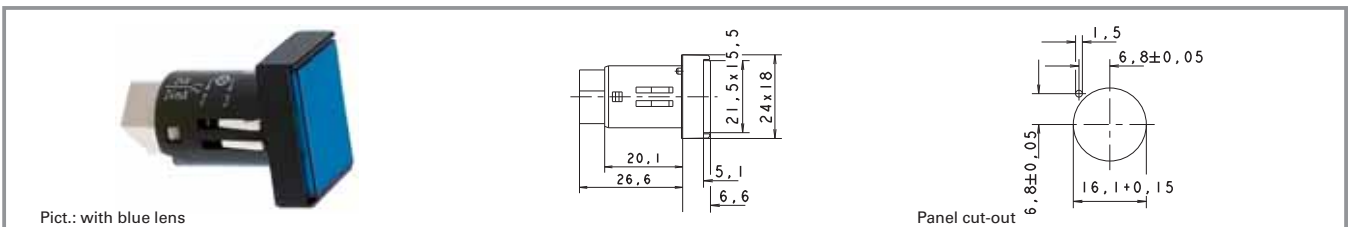

Power limit max.	Voltage limit max.	Lamp socket	Order no. without lens	Note
0.7 W	24 V	Bi-Pin T 1/T 1¼	<b>1.65.121.966/0000</b>	Please include the desired lens in your order.

Technical data see page 1 - 16

**Lenses:**

- Lens, rectangular, transparent colourless: **5.49.075.017/1002**
- Lens, rectangular, transparent red: **5.49.075.017/1306**
- Lens, rectangular, transparent yellow: **5.49.075.017/1403**
- Lens, rectangular, transparent green: **5.49.075.017/1505**
- Lens, rectangular, transparent blue: **5.49.075.017/1607**

Do not press in lens in disassembled condition.  
A notch on the lamp socket identifies the cathode side.



## General Data

### LUMOTAST 25 - Pushbutton range

- Illuminable pushbuttons and signal lamps.
- Mounting hole diameter: 16.2 mm
- 35 V/100 mA max.
- Water-jet proof IP65
- Low profile
- Lamp socket Bi-Pin T 1 for LEDs and filament lamps
- Keyed socket connector and flat ribbon cable or PCB plug-in socket
- Ring nut or click fixing method.

## Content

<b>LUMOTAST 25 - Illuminated pushbutton</b>	<b>1 - 22</b>
LUMOTAST 25 - Illuminated pushbutton with flush lens, „Click“ quick-assembly feature	1 - 24
LUMOTAST 25 - Illuminated pushbutton with flush lens, ring nut fixing	1 - 24
LUMOTAST 25 - Illuminated pushbutton with protruding lens, „Click“ quick-assembly feature	1 - 25
LUMOTAST 25 - Illuminated pushbutton with protruding lens, ring nut fixing	1 - 25
<b>LUMOTAST 25 - Selector switch</b>	<b>1 - 26</b>
LUMOTAST 25 - Selector switch, ring nut fixing	1 - 27
<b>LUMOTAST 25 - Keylock switch</b>	<b>1 - 28</b>
LUMOTAST 25 - Keylock switch	1 - 29
<b>LUMOTAST 25 - Emergency stop pushbutton</b>	<b>1 - 30</b>
LUMOTAST 25 - Emergency stop pushbutton, ring nut fixing	1 - 31
<b>LUMOTAST 25 - Signal lamp</b>	<b>1 - 32</b>
LUMOTAST 25 - Signal lamp, 24 V, „Click“ quick-assembly feature	1 - 33
LUMOTAST 25 - Signal lamp, 24 V, ring nut fixing	1 - 34

# Series LUMOTAST 25

16.2 mm mounting hole diameter

1

## Mounting of Click-Version

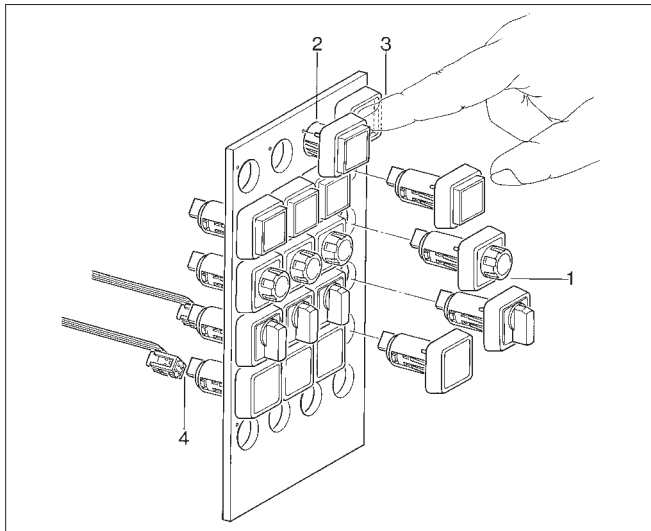

1. As delivered
2. Insert pushbutton in hole
3. Actuate once
4. Insert connector with flat-ribbon cable

## Disassembly Click-Version from Front Side

Click-Version from front (only for pushbuttons and signal lamps with special tool for dismounting)

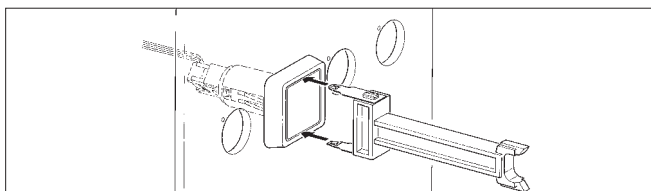

1. Grip body/lens

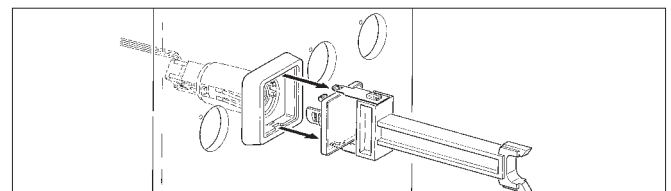

2. Pull out body/lens

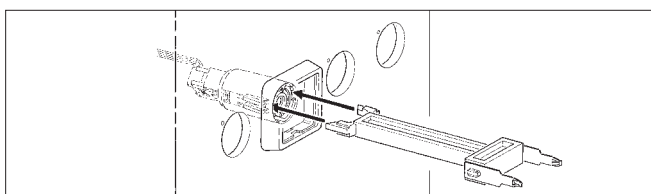

3. Release click lever

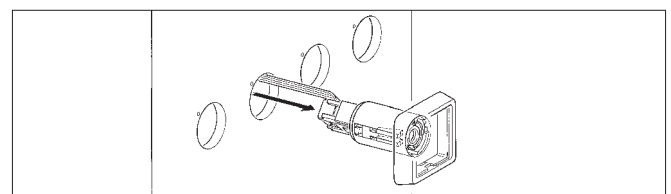

4. Pull out pushbutton/signal lamp with cable

LUMO  
25

**Dimensional drawing**

With quick connector and flat-ribbon cable

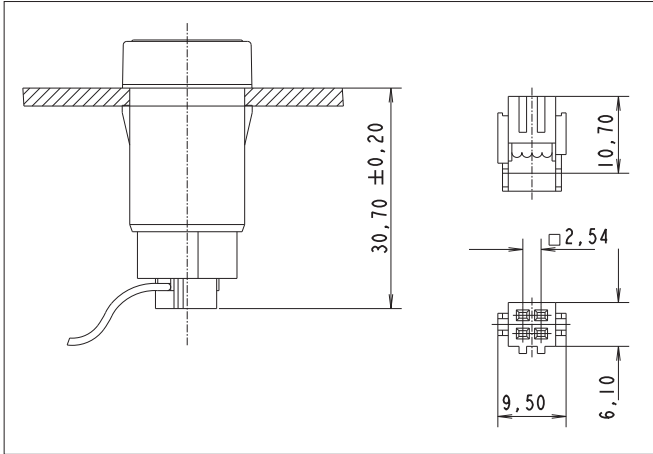

Connection diagram (PCB top view)

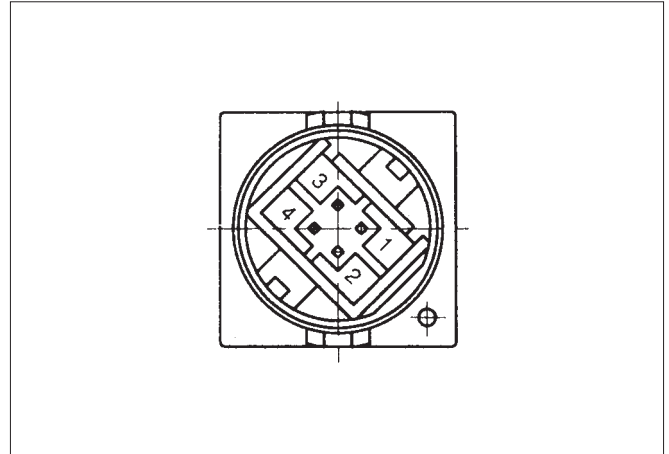

1 + 4 = pushbutton connection 2 + 3 = lamp connection

With plug-in socket

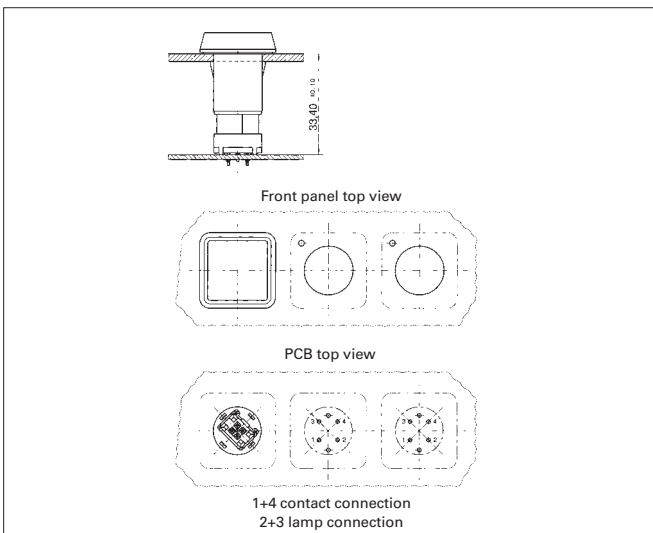

Plug-in socket for PCB

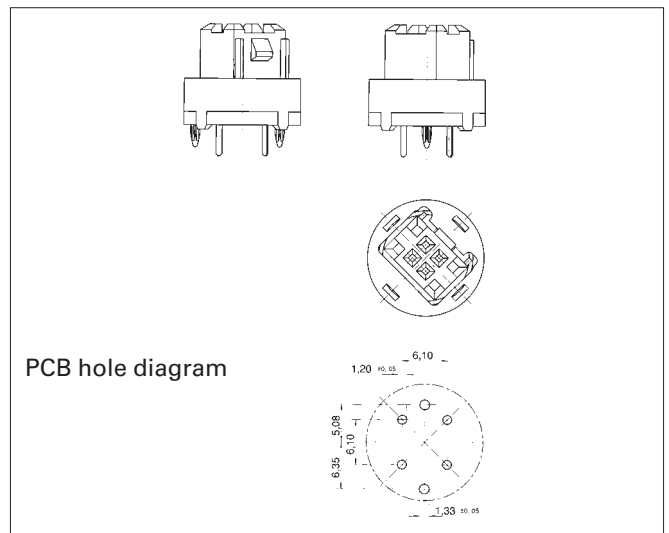

**LUMOTAST 25 - Illuminated pushbutton**



**Technical Data**

LUMO  
25

**General information**

Form of lens	see order block
Colour of lens	see order block
Form of collar	square

**Dimensions**

Length of collar	25 mm
Width of collar	25 mm
Overall height	7.1 mm
Mounting depth with connector	30.7 mm
Mounting depth with plug-in socket	33.4 mm
Mounting hole	16.2 mm

**Mechanical design**

Mounting	see order block
Terminals	pin connector
Contact system	4-pol./ plug-in socket
Contact function	snap-action contact
Contact arrangement	momentary
Contact materials	1 NO
Illumination	Au
Lamp socket	yes
	Bi-Pin T1 / T1¼

**Mechanical characteristics**

Operating force max.	6 N
Operating travel	3 mm
Switching travel	2 mm
Robustness min.	100 N

**Electrical characteristics**

Rated voltage AC/DC max.	35 V
Rated voltage AC/DC min.	0.02 V
Rated current AC/DC max.	100 mA
Rated current AC/DC min.	0.01 mA
Contact resistance max.	100 mΩ
Bouncing time max.	5 ms

















**Other specifications**

Operating life (operations)	1,000,000
Degree of protection from front side	IP65
Ambient temp. operating max. without lamp /LED	-25 °C
Ambient temp. operating max. without lamp /LED	+70 °C
Ambient temp. operating min. with lamp /LED	-25 °C
Ambient temp. operating max. with lamp /LED	+55 °C
Storage temperature min.	-40 °C
Storage temperature max.	+80 °C
Environmental resistance	acc. to IEC 60068-2 -14, -30, -33 and -78
Weight	7 g

**Typical accessories LUMOTAST 25 - Illuminated pushbutton**

Description	Photo	Order no.	Additional accessories see page
Filament lamp, Bi-Pin T 1¼ base, 12 V		<b>1.90.180.474/0000</b>	5 - 5
Filament lamp, Bi-Pin T 1¼ base, 28 V		<b>1.90.180.475/0000</b>	5 - 5
LED Bi-Pin T 1 superbright, red, 24 V		<b>1.90.690.351/0000</b>	5 - 15
LED Bi-Pin T 1 superbright, green, 24 V		<b>1.90.690.352/0000</b>	5 - 15

## Typical accessories LUMOTAST 25 - Illuminated pushbutton

Description	Photo	Order no.	Additional accessories see page
LED Bi-PinT 1 superbright, yellow, 24V		<b>1.90.690.353/0000</b>	5 - 15
LED Bi-PinT 1 superbright, blue, 24V		<b>1.90.690.354/0000</b>	5 - 15
LED Bi-PinT 1 superbright, white, 24V		<b>1.90.690.355/0000</b>	5 - 15
LED Bi-PinT 1, red, 3V		<b>1.90.691.026/0000</b>	5 - 15
LED Bi-PinT 1, green, 3V		<b>1.90.691.027/0000</b>	5 - 15
LED Bi-PinT 1, yellow, 3V		<b>1.90.691.028/0000</b>	5 - 15
Plug-in socket for PCB		<b>5.00.645.036/0000</b>	5 - 23
Cable (flat ribbon cable 10 cm with socket connector and male quick connector, AMP 4-pin)		<b>5.03.771.306/0000</b>	5 - 22
Disassembly tool for LUMOTAST 25, RAFIX 16		<b>5.05.800.042/0000</b>	2 - 94
Blanking cap complete with sealing disc and ring nut, square		<b>5.05.800.049/0100</b>	2 - 100, 5 - 26
Label holder, flush, for square collar		<b>5.07.620.004/0000</b>	2 - 96
Flat ribbon cable, 4-wire, 1 m long		5.37.700.124/0000	5 - 23
Fixing spanner M 15, M 16		5.58.002.019/0105	5 - 21
Legend insert, blank, use only for transparent lenses		<b>5.70.635.000/2000</b>	
Legend label 23 x 16 for label holder, without legend		<b>5.73.111.000/0000</b>	
Socket connector, 4-pin		<b>5.92.025.368/0000</b>	5 - 22

1

LUMO  
25

1

**LUMOTAST 25 - Illuminated pushbutton with flush lens, „Click“ quick-assembly feature**

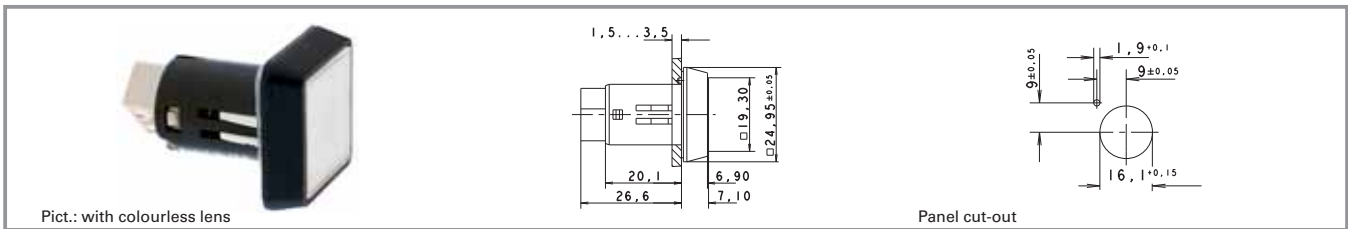

Contact function	Contact arrangement	Order no. without lens	Note
momentary	1 NO	<b>1.15.150.506/0000</b>	Please include the desired lens in your order.

Technical data see page 1 - 22

**Lenses:**

- Lens, square, transparent colourless: 5.49.077.011/1002
- Lens, square, transparent red: 5.49.077.011/1306
- Lens, square, transparent yellow: 5.49.077.011/1403
- Lens, square, transparent green: 5.49.077.011/1505
- Lens, square, transparent blue: 5.49.077.011/1607

Note when using LEDs: A notch on the lamp socket identifies the cathode side.

LUMO  
25

**LUMOTAST 25 - Illuminated pushbutton with flush lens, ring nut fixing**

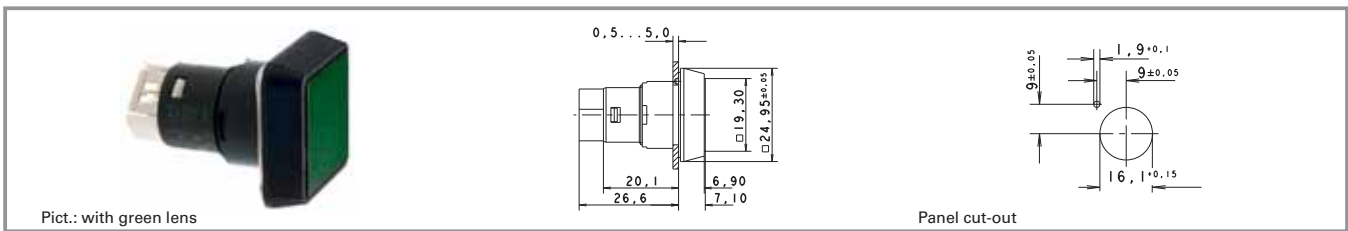

Contact function	Contact arrangement	Order no. without lens	Note
momentary	1 NO	<b>1.15.150.556/0000</b>	Please include the desired lens in your order.

Technical data see page 1 - 22

**Lenses:**

- Lens, square, transparent colourless: 5.49.077.011/1002
- Lens, square, transparent red: 5.49.077.011/1306
- Lens, square, transparent yellow: 5.49.077.011/1403
- Lens, square, transparent green: 5.49.077.011/1505
- Lens, square, transparent blue: 5.49.077.011/1607

Note when using LEDs: A notch on the lamp socket identifies the cathode side.



**LUMOTAST 25 - Illuminated pushbutton with protruding lens, „Click“ quick-assembly feature**

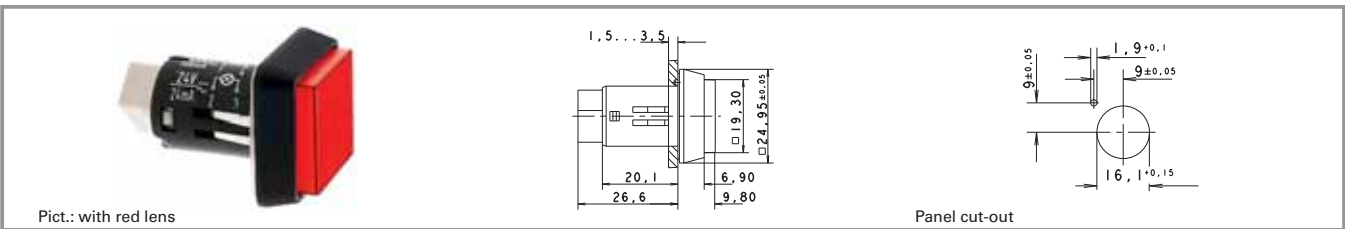

Contact function	Contact arrangement	Order no. without lens	Note
momentary	1 NO	<b>1.15.150.606/0000</b>	Please include the desired lens in your order.

Technical data see page 1 - 22

**Lenses:**

- Lens, square, transparent colourless: 5.49.077.012/1002
- Lens, square, transparent red: 5.49.077.012/1306
- Lens, square, transparent yellow: 5.49.077.012/1403
- Lens, square, transparent green: 5.49.077.012/1505
- Lens, square, transparent blue: 5.49.077.012/1607

Note when using LEDs: A notch on the lamp socket identifies the cathode side.

1

LUMO  
25

**LUMOTAST 25 - Illuminated pushbutton with protruding lens, ring nut fixing**

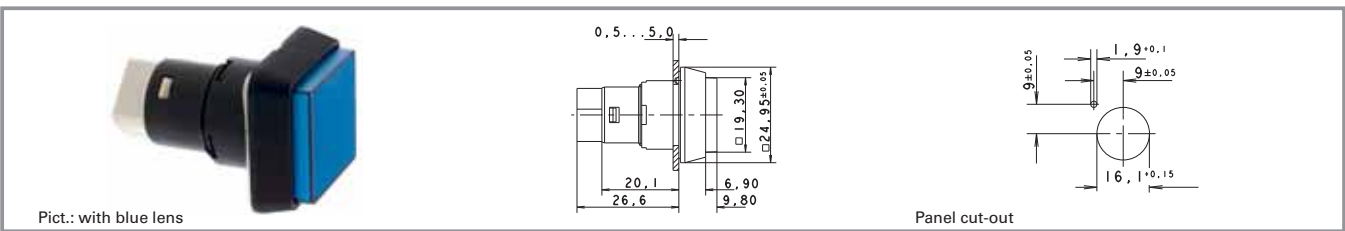

Contact function	Contact arrangement	Order no. without lens	Note
momentary	1 NO	<b>1.15.150.656/0000</b>	Please include the desired lens in your order.

Technical data see page 1 - 22

**Lenses:**

- Lens, square, transparent colourless: 5.49.077.012/1002
- Lens, square, transparent red: 5.49.077.012/1306
- Lens, square, transparent yellow: 5.49.077.012/1403
- Lens, square, transparent green: 5.49.077.012/1505
- Lens, square, transparent blue: 5.49.077.012/1607

Note when using LEDs: A notch on the lamp socket identifies the cathode side.

**LUMOTAST 25 - Selector switch**



Panel cut-out

**Technical Data**

LUMO  
25

**General information**

Actuator	handle
Colour of handle	black opaque
Form of collar	square

**Dimensions**

Length of collar	25 mm
Width of collar	25 mm
Overall height	17 mm
Mounting depth with connector	30.7 mm
Mounting depth with plug-in socket	33.4 mm
Mounting hole	16.2 mm

**Mechanical design**

Mounting	see order block
Terminals	pin connector
	4-pol./ plug-in socket
Contact system	snap-action contact
Contact function	see order block
Contact arrangement	1 NO
Contact materials	Au
Illumination	no

**Mechanical characteristics**

Operating force min.	0.03 Nm
Rotating angle	see order block
Robustness max.	1.5 N

**Electrical characteristics**

Rated voltage AC/DC max.	35 V
Rated voltage AC/DC min.	0.02 V
Rated current AC/DC max.	100 mA
Rated current AC/DC min.	0.01 mA
Contact resistance max.	100 mΩ
Bouncing time max.	5 ms

**Other specifications**

Operating life (operations)	500,000
Degree of protection from front side	IP65
Operation temperature min.	-25 °C
Ambient temp. operating max.	+70 °C
Storage temperature min.	-40 °C
Storage temperature max.	+80 °C
Environmental resistance	acc. to IEC 60068-2 -14, -30, -33 and -78
Weight	8 g

**Typical accessories LUMOTAST 25 - Selector switch**

Description	Photo	Order no.	Additional accessories see page
Plug-in socket for PCB		<b>5.00.645.036/0000</b>	5 - 23
Cable (flat ribbon cable 10 cm with socket connector and male quick connector, AMP 4-pin)		<b>5.03.771.306/0000</b>	5 - 22
Blanking cap complete with sealing disc and ring nut, square		<b>5.05.800.049/0100</b>	2 - 100, 5 - 26
Label holder, flush, for square collar		<b>5.07.620.004/0000</b>	2 - 96
Flat ribbon cable, 4-wire, 1 m long		5.37.700.124/0000	5 - 23

**Typical accessories LUMOTAST 25 - Selector switch**

Description	Photo	Order no.	Additional accessories see page
Fixing spanner M 15, M 16		5.58.002.019/0105	5 - 21
Socket connector, 4-pin		<b>5.92.025.368/0000</b>	5 - 22

**LUMOTAST 25 - Selector switch, ring nut fixing**

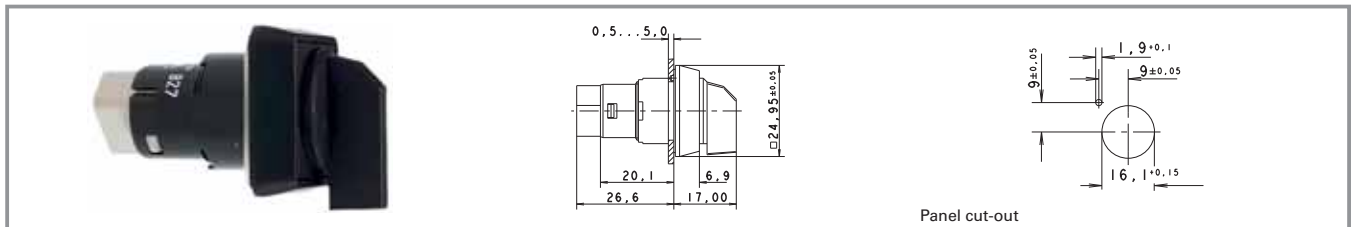

Contact arrangement	Contact function	Rotating angle	Actuator	Order no.
1 NO	latching	right, 1 x 90°	handle	1.15.153.106/0100

Technical data see page 1 - 26

**LUMOTAST 25 - Keylock switch**



Panel cut-out

**Technical Data**

LUMO  
25

**General information**

Colour of lens                      black opaque  
Form of collar                      square

**Dimensions**

Length of collar                    25 mm  
Width of collar                    25 mm  
Overall height                    32.3 mm  
Mounting depth with connector 30.7 mm  
Mounting depth with plug-in socket 33.4 mm  
Mounting hole                    16.2 mm

**Mechanical design**

Mounting                            ring nut  
Terminals                          pin connector  
    4-pol./ plug-in socket  
Contact system                    snap-action contact  
Contact function                   latching  
Contact arrangement            1 NO  
Contact materials                Au  
Illumination                        no  
Lamp socket                        no  
Lock                                  cylinder lock  
Wafers                                8 pins  
Lock type                            5201  
Number of locking positions    10,000  
Main key                            yes  
Symmetric key                    yes  
Key removal position            see order block

**Mechanical characteristics**

Operating force max.            1.5 N  
Rotating angle                    90°

**Electrical characteristics**

Rated voltage AC/DC max.      35 V  
Rated voltage AC/DC min.      0.02 V  
Rated current AC/DC max.      100 mA  
Rated current AC/DC min.      0.01 mA  
Contact resistance max.        100 mΩ  
Bouncing time max.            5 ms

**Other specifications**

Operating life (operations)      50,000  
Degree of protection from front side IP65  
Operation temperature min.    -25 °C  
Ambient temp. operating max. +70 °C  
Storage temperature min.      -40 °C  
Storage temperature max.      +80 °C  
Environmental resistance      acc. to IEC 60068-2  
    -14, -30, -33 and -78  
Weight                              20 g

**Typical accessories LUMOTAST 25 - Keylock switch**

Description	Photo	Order no.	Additional accessories see page
Plug-in socket for PCB		<b>5.00.645.036/0000</b>	5 - 23
Cable (flat ribbon cable 10 cm with socket connector and male quick connector, AMP 4-pin)		<b>5.03.771.306/0000</b>	5 - 22
Blanking cap complete with sealing disc and ring nut, square		<b>5.05.800.049/0100</b>	2 - 100, 5 - 26

## Typical accessories LUMOTAST 25 - Keylock switch

Description	Photo	Order no.	Additional accessories see page
Label holder, flush, for square collar		<b>5.07.620.004/0000</b>	2 - 96
Flat ribbon cable, 4-wire, 1 m long		5.37.700.124/0000	5 - 23
Fixing spanner M 15, M 16		5.58.002.019/0105	5 - 21
Spare key set (2 keys)		5.58.015.201/0000	
Legend label 23 x 16 for label holder, without legend		<b>5.73.111.000/0000</b>	
Socket connector, 4-pin		<b>5.92.025.368/0000</b>	5 - 22

1

LUMO  
25

## LUMOTAST 25 - Keylock switch

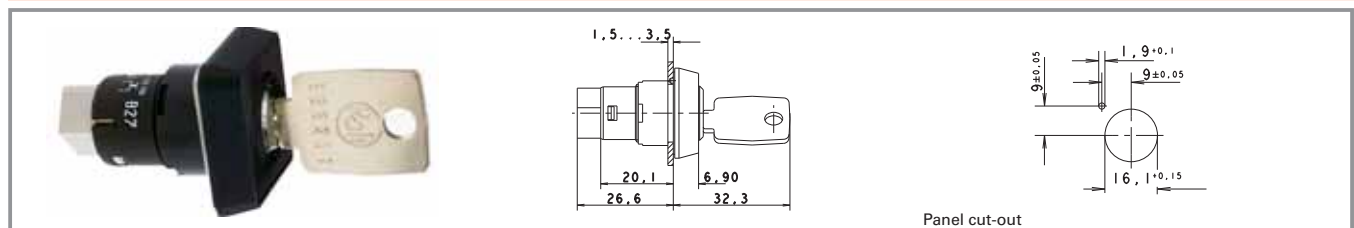

Panel cut-out

Contact arrangement	Contact function	Rotating angle	Key removal position	Colour of lens	Order no.
1 NO	latching	90°	0	black opaque	<b>1.15.156.001/0000</b>
1 NO	latching	90°	0 + 1	black opaque	<b>1.15.156.011/0000</b>

Technical data see page 1 - 28

Included: 2 keys.

1

**LUMOTAST 25 - Emergency stop pushbutton**



Pict.: yellow collar

black collar

Panel cut-out

**Technical Data**

LUMO  
25

**General information**

Colour of lens	opaque red
Form of collar	square
Colour of collar	see order block

**Dimensions**

Length of collar	25 mm
Width of collar	25 mm
Overall height	18.5 mm
Mounting depth with connector	30.7 mm
Mounting depth with plug-in socket	33.4 mm
Mounting hole	16.2 mm

**Mechanical design**

Mounting	ring nut
Terminals	pin connector
Contact system	4-pol./ plug-in socket
Contact function	snap-action contact
Contact arrangement	latching
Contact materials	2 NC (forcibly actuated)
Illumination	Au
Reset	no
	by pulling

**Mechanical characteristics**

Operating force max.	10 N
Operating travel	2.6 mm
Switching travel	2 mm
Robustness min.	100 N

**Electrical characteristics**

Rated voltage AC/DC max.	25 V
Rated voltage AC/DC min.	0.02 V
Rated current AC/DC max.	100 mA (1A short-circuit current)
Rated current AC/DC min.	0.01 mA
Contact resistance max.	100 mΩ
Bouncing time max.	10 ms

**Other specifications**

Operating life (operations)	15,000
Degree of protection from front side	IP65
Operation temperature min.	-25 °C
Ambient temp. operating max.	+70 °C
Storage temperature min.	-40 °C
Storage temperature max.	+80 °C
Environmental resistance	acc. to IEC 60068-2
	-14, -30, -33 and -78
Weight	9 g

**Approvals**















IEC 60947-5-x,  
60904, 60073



UL 508

**Typical accessories LUMOTAST 25 - Emergency stop pushbutton**

Description	Photo	Order no.	Additional accessories see page
Plug-in socket for PCB		<b>5.00.645.036/0000</b>	5 - 23
Cable (flat ribbon cable 10 cm with socket connector and male quick connector, AMP 4-pin)		<b>5.03.771.306/0000</b>	5 - 22
Blanking cap complete with sealing disc and ring nut, square		<b>5.05.800.049/0100</b>	2 - 100, 5 - 26
Label holder, flush, for square collar		<b>5.07.620.004/0000</b>	2 - 96
Flat ribbon cable, 4-wire, 1 m long		5.37.700.124/0000	5 - 23
Fixing spanner M 15, M 16		5.58.002.019/0105	5 - 21
Legend label 23 x 16 for label holder, without legend		<b>5.73.111.000/0000</b>	
Adhesive label yellow, round 16.1 / 60 mm, without legend		5.76.204.425/0400	
Adhesive label yellow, round 16.1 / 60 mm, with legend „Not-Aus“		5.76.204.426/0400	
Adhesive label yellow, round 16.1 / 60 mm, with legend „ARRET-D'URGENCE“		5.76.204.427/0400	
Adhesive label yellow, round 16.1 / 60 mm, with legend „EMERGENCY-STOP“		5.76.204.428/0400	
Adhesive label yellow, round 16.1 / 60 mm, with legend „ARRESTO-D'EMERGENZA“		5.76.204.429/0400	
Socket connector, 4-pin		<b>5.92.025.368/0000</b>	5 - 22

1

LUMO  
25

**LUMOTAST 25 - Emergency stop pushbutton, ring nut fixing**

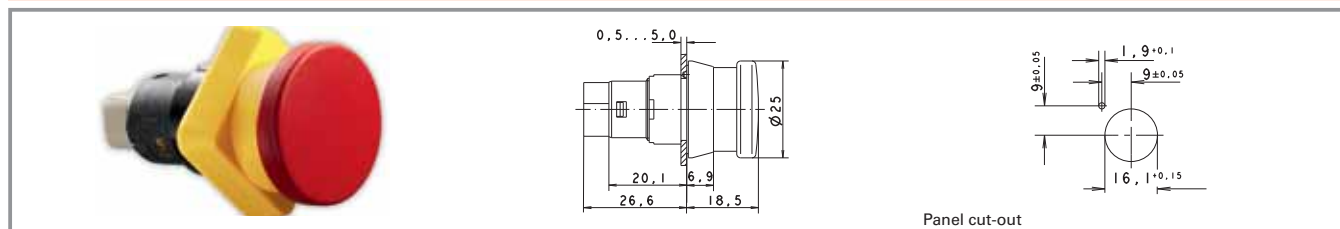

Contact function	Contact arrangement	Colour of collar	Order no. complete	Order no. single parts	
				Housing	Lens
latching	2 NC (forcibly actuated)	black	<b>1.15.154.006/0301</b>	-	-
latching	2 NC (forcibly actuated)	yellow	<b>1.15.154.016/0301</b>	-	-

Technical data see page 1 - 30

## LUMOTAST 25 - Signal lamp



Pict.: with red lens



with blue lens

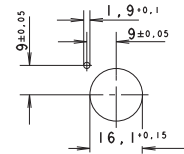

Panel cut-out

### Technical Data

#### General information

Form of lens	square
Colour of lens	see order block

#### Dimensions

Length of collar	25 mm
Width of collar	25 mm
Overall height	9.8 mm
Mounting depth with connector	30.7 mm
Mounting depth with plug-in socket	33.4 mm
Mounting hole	16.2 mm

#### Mechanical design

Mounting	see order block
Terminals	pin connector 4-pol./ plug-in socket
Lamp socket	see order block
Lamp	filament lamp / LED

#### Electrical characteristics

Voltage limit max.	24 V
Power limit max.	0.7 W

#### Other specifications

Degree of protection from front side	IP65
Weight	7 g
Operation temperature min.	-25 °C
Ambient temp. operating max.	+70 °C
Storage temperature min.	-40 °C
Storage temperature max.	+80 °C

### Typical accessories LUMOTAST 25 - Signal lamp

Description	Photo	Order no.	Additional accessories see page
Filament lamp, Bi-PinT 1¼ base, 12 V		<b>1.90.180.474/0000</b>	5 - 5
Filament lamp, Bi-PinT 1¼ base, 28 V		<b>1.90.180.475/0000</b>	5 - 5
LED Bi-PinT 1 superbright, red, 24 V		<b>1.90.690.351/0000</b>	5 - 15
LED Bi-PinT 1 superbright, green, 24 V		<b>1.90.690.352/0000</b>	5 - 15
LED Bi-PinT 1 superbright, yellow, 24 V		<b>1.90.690.353/0000</b>	5 - 15
LED Bi-PinT 1 superbright, blue, 24 V		<b>1.90.690.354/0000</b>	5 - 15
LED Bi-PinT 1 superbright, white, 24 V		<b>1.90.690.355/0000</b>	5 - 15
LED Bi-PinT 1, red, 3 V		<b>1.90.691.026/0000</b>	5 - 15



**Typical accessories LUMOTAST 25 - Signal lamp**

Description	Photo	Order no.	Additional accessories see page
LED Bi-PinT 1, green, 3V		<b>1.90.691.027/0000</b>	5 - 15
LED Bi-PinT 1, yellow, 3V		<b>1.90.691.028/0000</b>	5 - 15
Plug-in socket for PCB		<b>5.00.645.036/0000</b>	5 - 23
Cable (flat ribbon cable 10 cm with socket connector and male quick connector, AMP 4-pin)		<b>5.03.771.306/0000</b>	5 - 22
Disassembly tool for LUMOTAST 25, RAFIX 16		<b>5.05.800.042/0000</b>	2 - 94
Blanking cap complete with sealing disc and ring nut, square		<b>5.05.800.049/0100</b>	2 - 100, 5 - 26
Label holder, flush, for square collar		<b>5.07.620.004/0000</b>	2 - 96
Flat ribbon cable, 4-wire, 1 m long		5.37.700.124/0000	5 - 23
Fixing spanner M 15, M 16		5.58.002.019/0105	5 - 21
Legend insert, blank, use only for transparent lenses		<b>5.70.635.000/2000</b>	
Legend label 23 x 16 for label holder, without legend		<b>5.73.111.000/0000</b>	
Socket connector, 4-pin		<b>5.92.025.368/0000</b>	5 - 22

1

LUMO  
25

**LUMOTAST 25 - Signal lamp, 24V, „Click“ quick-assembly feature**

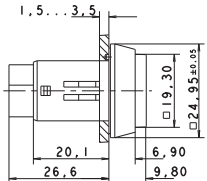
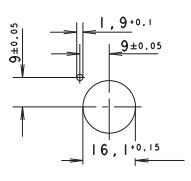
				
Pict.: with red lens		Panel cut-out		
Voltage limit max.	Power limit max.	Lamp socket	Order no. without lens	Note
24 V	0.7 W	Bi-PinT 1/T 1¼	1.65.122.906/0000	Please include the desired lens in your order.

Technical data see page 1 - 32

**Lenses:**

- Lens, square, transparent colourless: 5.49.077.014/1002
- Lens, square, transparent red: 5.49.077.014/1306
- Lens, square, transparent yellow: 5.49.077.014/1403
- Lens, square, transparent green: 5.49.077.014/1505
- Lens, square, transparent blue: 5.49.077.014/1607

Do not press in lens in disassembled condition.  
Note when using a LED: A notch on the lamp identifies the cathode side.

Pushbuttons

**Stock items** are marked by **bold printed order numbers.**

1

**LUMOTAST 25 - Signal lamp, 24 V, ring nut fixing**

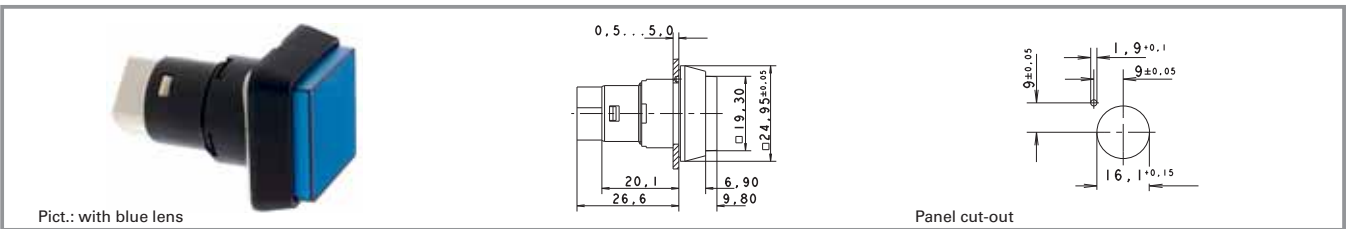

Voltage limit max.	Power limit max.	Lamp socket	Order no. without lens	Note
24 V	0.7 W	Bi-Pin T 1/T 1¼	1.65.122.956/0000	Please include the desired lens in your order.

Technical data see page 1 - 32

LUMO  
25

**Lenses:**

- Lens, square, transparent colourless: 5.49.077.014/1002
- Lens, square, transparent red: 5.49.077.014/1306
- Lens, square, transparent yellow: 5.49.077.014/1403
- Lens, square, transparent green: 5.49.077.014/1505
- Lens, square, transparent blue: 5.49.077.014/1607

Do not press in lens in disassembled condition.

Note when using LED: A notch on the lamp socket identifies the cathode side.



## General Data

### LUMOTAST 75 IP40 - Pushbutton range

Illuminated pushbuttons, signal lamps and keylock switches

- Mounting hole diameter 16.2 mm
- Degree of protection IP40
- Solder terminals for the following wire cross-sections:
  - Installed 0.5 mm<sup>2</sup> max.
  - Factory terminated 0.35 mm<sup>2</sup> max.
- 250 V/4 A max.
- 2 NC + 2 NO max. (3 NC + 3 NO on request)
- Lamp socket T 4.5

## Content

### LUMOTAST 75 IP40 - Illuminated pushbutton

LUMOTAST 75 IP40 - Illuminated pushbutton, protruding lens, round collar	1 - 36
LUMOTAST 75 IP40 - Illuminated pushbutton, protruding lens, round collar	1 - 38
LUMOTAST 75 IP40 - Illuminated pushbutton, flush lens, square collar	1 - 39
LUMOTAST 75 IP40 - Illuminated pushbutton, flush lens, rectangular collar	1 - 40
LUMOTAST 75 IP40 - Illuminated pushbutton, protruding lens, square collar	1 - 41

### LUMOTAST 75 IP40 - Keylock switch

LUMOTAST 75 IP40 - Keylock switch, round collar	1 - 42
LUMOTAST 75 IP40 - Keylock switch, round collar	1 - 43
LUMOTAST 75 IP40 - Keylock switch, rectangular collar	1 - 44

### LUMOTAST 75 IP40 - Signal lamp with lamp socket T 4.5

LUMOTAST 75 IP40 - Signal lamp with lamp socket T 4.5, round collar, protruding lens	1 - 46
LUMOTAST 75 IP40 - Signal lamp with lamp socket T 4.5, round collar, protruding lens	1 - 48
LUMOTAST 75 IP40 - Signal lamp, square collar, flush lens	1 - 48
LUMOTAST 75 IP40 - Signal lamp, rectangular collar, flush lens	1 - 49
LUMOTAST 75 IP40 - Signal lamp, square collar, protruding lens	1 - 49

**LUMOTAST 75 IP40 - Illuminated pushbutton**

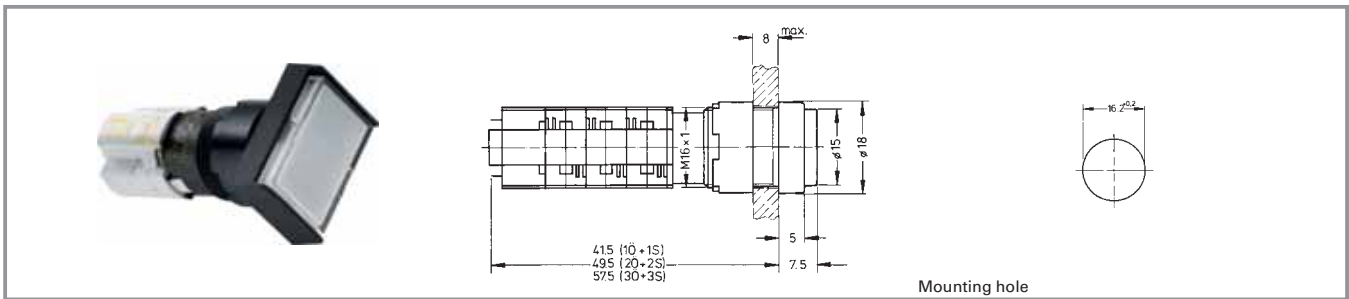

**Technical Data**

**General information**

Form of lens	see order block
Form of collar	see order block
Colour of collar	see order block

**Dimensions**

Length of collar	see order block
Width of collar	see order block
Diameter of collar	see order block
Overall height	7.5 mm
Mounting depth	41.5/49.5/57.5 mm
Mounting hole	16.2 mm

**Mechanical design**

Mounting	ring nut
Terminals	solder terminals
Contact system	snap-action bridge contact
Contact function	see order block
Contact arrangement	see order block
Contact materials	Ag
Illumination	yes
Lamp socket	T 4.5

**Mechanical characteristics**

Operating force max.	3 ... 6.5 N
Operating travel	2.7 mm
Switching travel NC	1.6 mm
Switching travel NO	0.9 mm
Robustness min.	100 N

**Electrical characteristics**

Rated voltage AC max.	250 V
Rated voltage DC max.	220 V
Rated voltage AC/DC min.	12 V
Rated current AC max.	4 A
Rated current DC max.	0.2 A
Rated current AC/DC min.	5 mA
Contact resistance acc. to life max.	200 mΩ
Protection class	II

**Other specifications**

Operating life, at 250 V/2 A (operations)	200,000 (momentary)
Operating life, at 250 V/4 A (operations)	60,000 (momentary), 10,000 (latching)
Degree of protection from front side	IP40
Operation temperature min.	-25 °C
Ambient temp. operating max. without lamp /LED	+70 °C
Ambient temp. operating max. with lamp /LED	+55 °C
Storage temperature min.	-40 °C
Storage temperature max.	+80 °C
Environmental resistance	acc. to IEC 60068-2 -14, -30, -33 and -78
Flame class acc. to UL 94	V 1
Hot wire ignition acc. to IEC 60695-2-1	yes

















**Approvals**

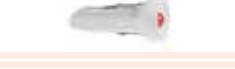

UL 508

C22.2 No. 14-M91

## Typical accessories LUMOTAST 75 IP40 - Illuminated pushbutton

Description	Photo	Order no.	Additional accessories see page
Filament lamp, T 4.5 base, 12 V		<b>1.90.100.022/0000</b>	5 - 6
Filament lamp, T 4.5 base, 24 V		<b>1.90.100.023/0000</b>	5 - 6
LEDT 4.5 superbright, red, 24 V		<b>1.90.690.331/0000</b>	5 - 16
LEDT 4.5 superbright, green, 24 V		<b>1.90.690.332/0000</b>	5 - 16
LEDT 4.5 superbright, yellow, 24 V		<b>1.90.690.333/0000</b>	5 - 16
LEDT 4.5 superbright, blue, 24 V		<b>1.90.690.334/0000</b>	5 - 16
LEDT 4.5 superbright, white, 24 V		<b>1.90.690.335/0000</b>	5 - 16
LEDT 4.5, red, 2-3 V (use external resistor)		<b>1.90.692.001/0000</b>	5 - 16
LEDT 4.5, green, 2-3 V (use external resistor)		<b>1.90.692.002/0000</b>	5 - 16
LEDT 4.5, yellow, 2-3 V (use external resistor)		<b>1.90.692.003/0000</b>	5 - 16
Lamp extractor for lamp diameter 4 mm		<b>1.90.900.002/0000</b>	5 - 5, 5 - 6, 5 - 20
Lamp extractor for lamp diameter 5-6 mm		<b>1.90.900.004/0000</b>	5 - 16, 5 - 20
Protective cap (for 18 x 24 collar)		5.05.800.027/0000	5 - 24
Blanking cap, black, to cover spare holes, dimensions 18 x 18 mm		5.52.006.020/0103	5 - 26
Blanking cap, black, to cover spare holes, dimensions 18 x 24 mm		5.52.006.021/0100	5 - 26
Blanking cap, black, to cover spare holes, round 18 mm		5.52.006.022/0100	5 - 26
Fixing spanner M 15, M 16		5.58.002.019/0105	5 - 21

1

LUMO  
75 (40)

1

**LUMOTAST 75 IP40 - Illuminated pushbutton, protruding lens, round collar**

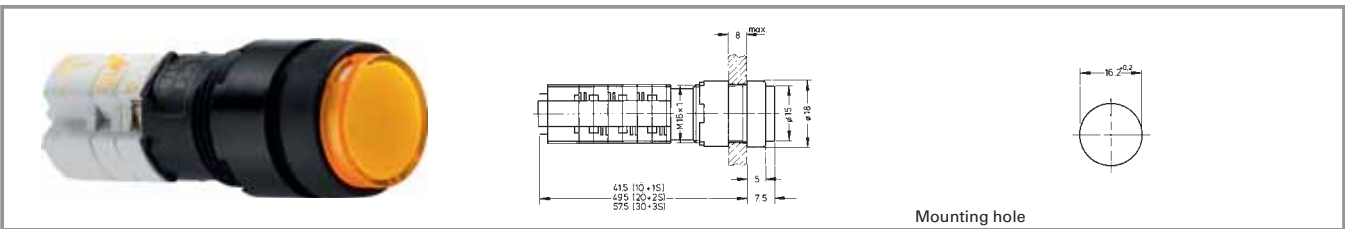

Contact arrangement	Contact function	Colour of collar	Order no. without lens	Note
1 NC + 1 NO	momentary	black	<b>1.15.108.451/0000</b>	Please include the desired lens and diffuser in your order.
1 NC + 1 NO	latching	black	<b>1.15.108.551/0000</b>	Please include the desired lens and diffuser in your order.
2 NC + 2 NO	momentary	black	<b>1.15.108.452/0000</b>	Please include the desired lens and diffuser in your order.
2 NC + 2 NO	latching	black	<b>1.15.108.552/0000</b>	Please include the desired lens and diffuser in your order.

LUMO  
75 (40)

Technical data see page 1 - 36

**Lenses:**

- Lens, round, transparent colourless, for filament lamp or LED: **5.49.257.011/1002**
- Lens, round, transparent red, for LED: **5.49.257.011/1301**
- Lens, round, transparent red, for filament lamp: **5.49.257.011/1303**
- Lens, round, transparent yellow, for filament lamp or LED: **5.49.257.011/1402**
- Lens, round, transparent green, for filament lamp: **5.49.257.011/1502**
- Lens, round, transparent green, for LED: **5.49.257.011/1503**
- Lens, round, transparent blue, for filament lamp: **5.49.257.011/1601**

**Accessoires:**

- Diffuser, round, for filament lamp, without legend: **5.72.050.000/0202**
- Diffuser, round, for LED, without legend: **5.72.050.000/0214**

**LUMOTAST 75 IP40 - Illuminated pushbutton, flush lens, square collar**

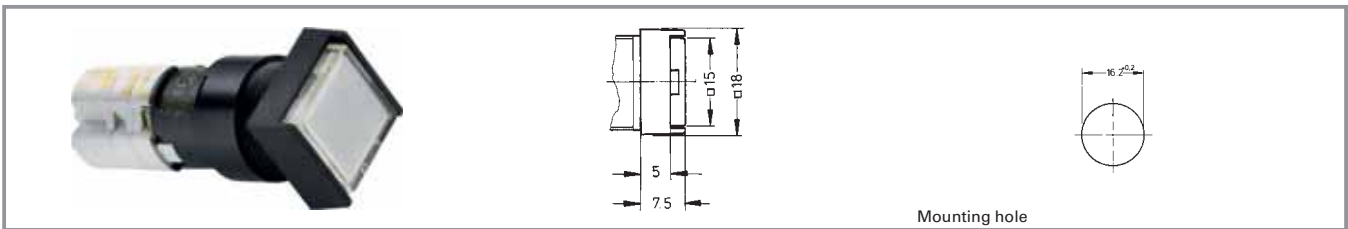

Contact arrangement	Contact function	Colour of collar	Order no. without lens	Note
1 NC + 1 NO	momentary	black	<b>1.15.108.251/0000</b>	Please include the desired lens and diffuser in your order.
1 NC + 1 NO	latching	black	<b>1.15.108.351/0000</b>	Please include the desired lens and diffuser in your order.
2 NC + 2 NO	momentary	black	<b>1.15.108.252/0000</b>	Please include the desired lens and diffuser in your order.
2 NC + 2 NO	latching	black	<b>1.15.108.352/0000</b>	Please include the desired lens and diffuser in your order.

Technical data see page 1 - 36

**Lenses:**

- Lens, square, transparent colourless, for filament lamp or LED: **5.49.275.036/1002**
- Lens, square, transparent red, for LED: **5.49.275.036/1301**
- Lens, square, transparent red, for filament lamp: **5.49.275.036/1303**
- Lens, square, transparent yellow, for filament lamp or LED: **5.49.275.036/1402**
- Lens, square, transparent green, for filament lamp: **5.49.275.036/1502**
- Lens, square, transparent green, for LED: **5.49.275.036/1503**
- Lens, square, transparent blue, for filament lamp: **5.49.275.036/1601**

**Accessoires:**

- Sealing cap IP65 (for 18 x 18 collar): 5.05.200.009/0000
- Protective cap (for 18 x 18 collar): 5.05.800.030/0000
- Diffuser, square, for filament lamp, without legend: **5.73.013.000/0202**
- Diffuser, square, for LED, without legend: **5.73.013.000/0214**

1

LUMO  
75 (40)

1

## LUMOTAST 75 IP40 - Illuminated pushbutton, flush lens, rectangular collar

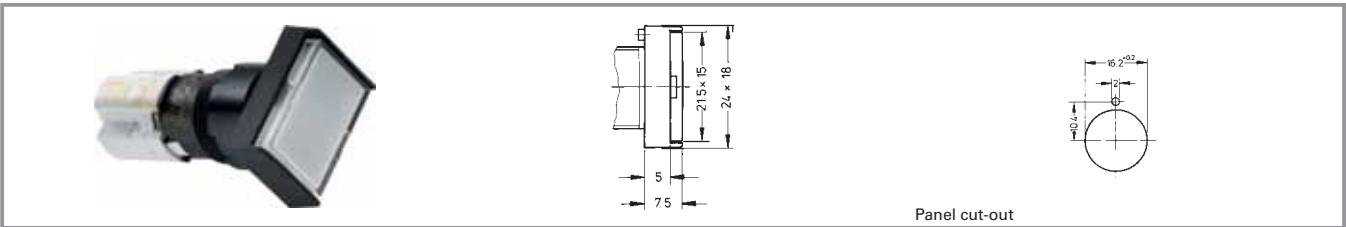

Contact arrangement	Contact function	Colour of collar	Order no. without lens	Note
1 NC + 1 NO	momentary	black	<b>1.15.108.051/0000</b>	Please include the desired lens and diffuser in your order.
1 NC + 1 NO	latching	black	<b>1.15.108.151/0000</b>	Please include the desired lens and diffuser in your order.
2 NC + 2 NO	momentary	black	<b>1.15.108.052/0000</b>	Please include the desired lens and diffuser in your order.
2 NC + 2 NO	latching	black	<b>1.15.108.152/0000</b>	Please include the desired lens and diffuser in your order.

LUMO  
75 (40)

Technical data see page 1 - 36

**Lenses:**

- Lens, rectangular, transparent colourless, for filament lamp or LED: **5.49.275.032/1002**
- Lens, rectangular, transparent red, for LED: **5.49.275.032/1301**
- Lens, rectangular, transparent red, for filament lamp: **5.49.275.032/1303**
- Lens, rectangular, transparent yellow, for filament lamp or LED: **5.49.275.032/1402**
- Lens, rectangular, transparent green, for filament lamp: **5.49.275.032/1502**
- Lens, rectangular, transparent green, for LED: **5.49.275.032/1503**
- Lens, rectangular, transparent blue, for filament lamp: **5.49.275.032/1601**

**Accessoires:**

- Sealing cap IP65 (for 18 x 24 collar): 5.05.200.008/0000
- Protective cap (for 18 x 24 collar): 5.05.800.027/0000
- Diffuser, rectangular, for filament lamp, without legend: **5.73.012.000/0202**
- Diffuser, rectangular, for LED, without legend: **5.73.012.000/0214**



**LUMOTAST 75 IP40 - Illuminated pushbutton, protruding lens, square collar**

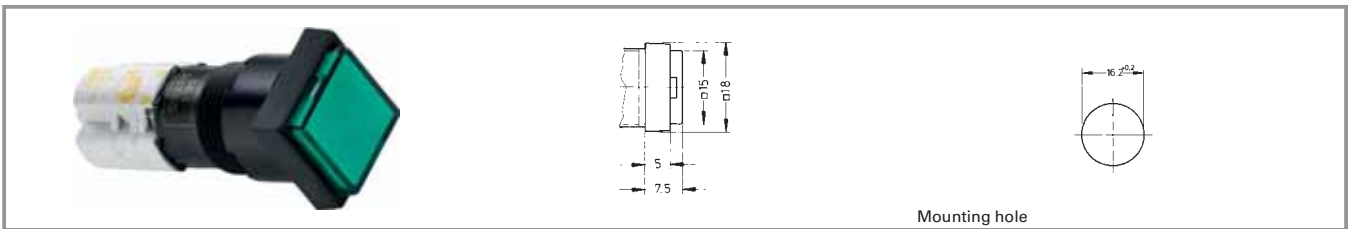

Mounting hole

Contact arrangement	Contact function	Colour of collar	Order no. without lens	Note
1 NC + 1 NO	momentary	black	1.15.108.256/0000	Please include the desired lens and diffuser in your order.
1 NC + 1 NO	latching	black	1.15.108.356/0000	Please include the desired lens and diffuser in your order.
2 NC + 2 NO	momentary	black	1.15.108.257/0000	Please include the desired lens and diffuser in your order.
2 NC + 2 NO	latching	black	1.15.108.357/0000	Please include the desired lens and diffuser in your order.

Technical data see page 1 - 36

**Lenses:**

- Lens, square, transparent colourless, for filament lamp or LED: **5.49.275.036/1002**
- Lens, square, transparent red, for LED: **5.49.275.036/1301**
- Lens, square, transparent red, for filament lamp: **5.49.275.036/1303**
- Lens, square, transparent yellow, for filament lamp or LED: **5.49.275.036/1402**
- Lens, square, transparent green, for filament lamp: **5.49.275.036/1502**
- Lens, square, transparent green, for LED: **5.49.275.036/1503**
- Lens, square, transparent blue, for filament lamp: **5.49.275.036/1601**

**Accessoires:**

- Sealing cap IP65 (for 18 x 18 collar): 5.05.200.009/0000
- Protective cap (for 18 x 18 collar): 5.05.800.030/0000
- Diffuser, square, for filament lamp, without legend: **5.73.013.000/0202**
- Diffuser, square, for LED, without legend: **5.73.013.000/0214**

1

LUMO  
75 (40)

**LUMOTAST 75 IP40 - Keylock switch**



Mounting hole

**Technical Data**

**General information**

Form of lens	see order block
Colour of collar	see order block
Form of collar	see order block

**Dimensions**

Length of collar	see order block
Diameter of collar	see order block
Width of collar	see order block
Overall height (without key)	7.5 mm
Mounting depth	see order block
Mounting hole	16.2 mm

**Mechanical design**

Mounting	ring nut
Terminals	solder terminals
Contact system	snap-action bridge contact
Contact function	see order block
Contact arrangement	see order block
Contact materials	Ag
Illumination	no
Lock	cylinder lock
Wafers	4 pins
Lock type	1D 21
Number of locking positions	45
Main key	no
Symmetric key	no
Key removal position	see order block

**Mechanical characteristics**

Rotating angle	see order block
----------------	-----------------

**Electrical characteristics**

Rated voltage AC max.	250 V
Rated voltage DC max.	220 V
Rated voltage AC/DC min.	12 V
Rated current AC max.	4 A
Rated current DC max.	0.02 A
Rated current AC/DC min.	5 mA
Contact resistance acc. to life max.	200 mΩ
Bouncing time max.	10 ms
ESD-strength min.	14 kV

**Other specifications**

Operating life, at 250 V/2 A (operations)	50,000 (momentary)
Operating life, at 250 V/4 A (operations)	50,000 (momentary)
Degree of protection from front side	IP40
Operation temperature min.	-25 °C
Ambient temp. operating max.	+70 °C
Storage temperature min.	-40 °C
Storage temperature max.	+80 °C
Environmental resistance	acc. to IEC 60068-2 -14, -30, -33 and -78
Weight	35 g
Flame class acc. to UL 94	V 1
Hot wire ignition acc. to IEC 60695-2-1	yes

**Approvals**



UL 508



C22.2 No. 14-M91

**Typical accessories LUMOTAST 75 IP40 - Keylock switch**





Description	Photo	Order no.	Additional accessories see page
Blanking cap, black, to cover spare holes, dimensions 18 x 24 mm		5.52.006.021/0100	5 - 26
Blanking cap, black, to cover spare holes, round 18 mm		5.52.006.022/0100	5 - 26
Fixing spanner M 15, M 16		5.58.002.019/0105	5 - 21
Keylock switch cap		5.58.002.030/0000	
LUMOTAST 75 - Spare key (1 piece)		5.58.004.721/0000	

1

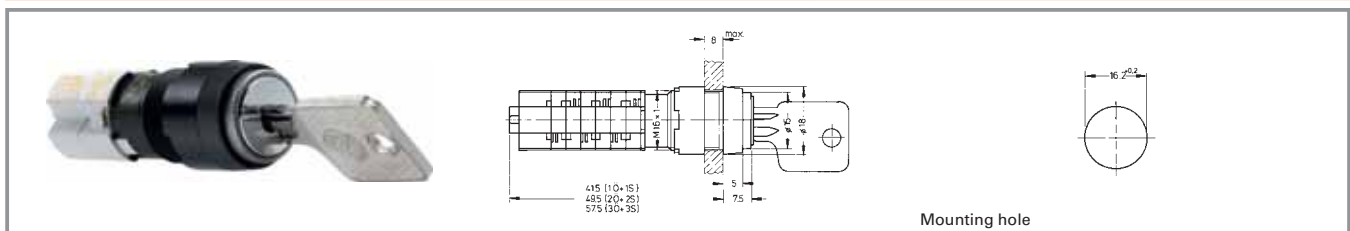
**LUMOTAST 75 IP40 - Keylock switch, round collar**

LUMO  
75 (40)



Contact arrangement	Contact function	Rotating angle	Key removal position	Colour of collar	Order no.	
1 NC + 1 NO	latching	90°	0		black	1.15.108.851/0000
1 NC + 1 NO	latching	90°	0+1		black	1.15.108.911/0000
1 NC + 1 NO	momentary	45°	0		black	1.15.108.941/0000
2 NC + 2 NO	latching	90°	0		black	1.15.108.852/0000
2 NC + 2 NO	latching	90°	0+1		black	1.15.108.912/0000

Technical data see page 1 - 42

Included: 2 keys.

Other lock variants and contacts available on request.

1

## LUMOTAST 75 IP40 - Keylock switch, rectangular collar

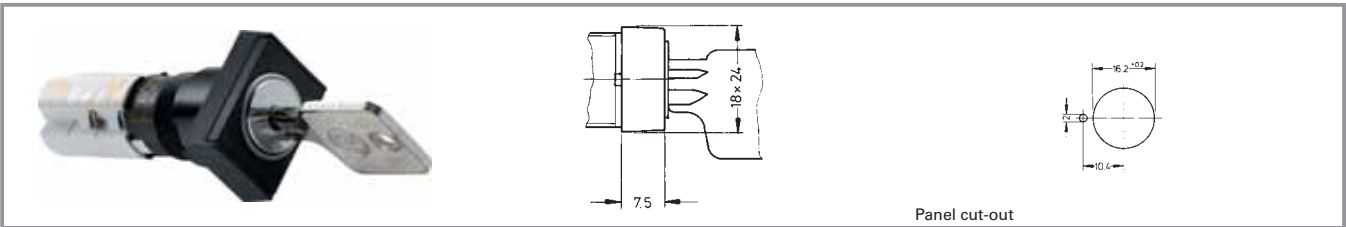

Contact arrangement	Contact function	Rotating angle	Key removal position	Colour of collar	Order no.
1 NC + 1 NO	latching	90°	0		black 1.15.108.571/0100
1 NC + 1 NO	latching	90°	0+1		black 1.15.108.631/0100
1 NC + 1 NO	momentary	45°	0		black 1.15.108.661/0100
2 NC + 2 NO	latching	90°	0		black 1.15.108.572/0100
2 NC + 2 NO	latching	90°	0+1		black 1.15.108.632/0100

Technical data see page 1 - 42

Included: 2 keys.

Other lock variants and contacts available on request.

LUMO  
75 (40)



1

**LUMOTAST 75 IP40 - Signal lamp with lamp socket T 4.5**

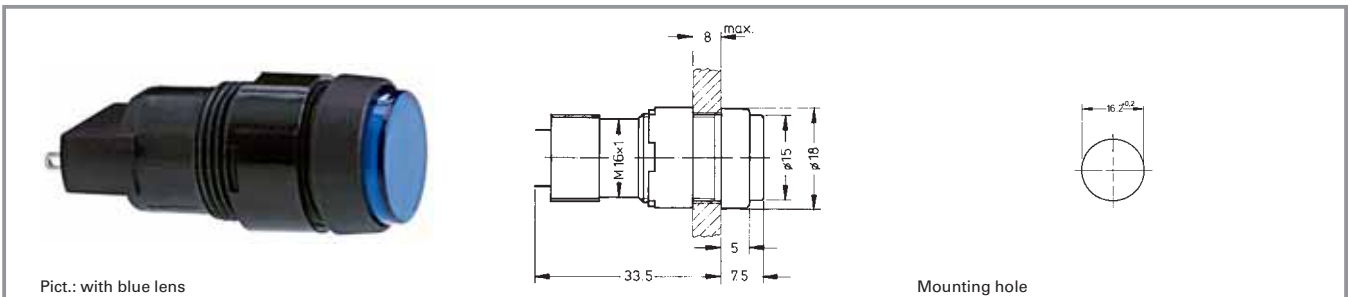

**Technical Data**

**General information**

Form of lens	see order block
Form of collar	see order block
Colour of collar	see order block

**Dimensions**

Length of collar	see order block
Width of collar	see order block
Diameter of collar	see order block
Overall height	7.5 mm
Mounting depth	33.5 mm
Mounting hole	16.2 mm

**Mechanical design**

Mounting	ring nut
Terminals	solder terminals
Lamp socket	T 4.5
Lamp	filament lamp / LED

**Electrical characteristics**

Voltage limit max.	35 V
Power limit max.	1.2 W

**Other specifications**

Degree of protection from front side	IP40
Weight	5 g
Operation temperature min.	-25 °C
Ambient temp. operating max.	+55 °C
Storage temperature min.	-40 °C
Storage temperature max.	+80 °C
Environmental resistance	acc. to IEC 60068-2 -14, -30, -33 and -78

**Approvals**



UL 508



C22.2 No. 14-M91

**Typical accessories LUMOTAST 75 IP40 - Signal lamp with lamp socket T 4.5**

Description	Photo	Order no.	Additional accessories see page
Filament lamp, T 4.5 base, 12 V		<b>1.90.100.022/0000</b>	5 - 6
Filament lamp, T 4.5 base, 24 V		<b>1.90.100.023/0000</b>	5 - 6
LED T 4.5 superbright, red, 24 V		<b>1.90.690.331/0000</b>	5 - 16

## Typical accessories LUMOTAST 75 IP40 - Signal lamp with lamp socket T 4.5

Description	Photo	Order no.	Additional accessories see page
LEDT 4.5 superbright, green, 24 V		<b>1.90.690.332/0000</b>	5 - 16
LEDT 4.5 superbright, yellow, 24 V		<b>1.90.690.333/0000</b>	5 - 16
LEDT 4.5 superbright, blue, 24 V		<b>1.90.690.334/0000</b>	5 - 16
LEDT 4.5 superbright, white, 24 V		<b>1.90.690.335/0000</b>	5 - 16
LEDT 4.5, red, 2-3 V (use external resistor)		<b>1.90.692.001/0000</b>	5 - 16
LEDT 4.5, green, 2-3 V (use external resistor)		<b>1.90.692.002/0000</b>	5 - 16
LEDT 4.5, yellow, 2-3 V (use external resistor)		<b>1.90.692.003/0000</b>	5 - 16
Blanking cap, black, to cover spare holes, dimensions 18 x 18 mm		5.52.006.020/0103	5 - 26
Blanking cap, black, to cover spare holes, dimensions 18 x 24 mm		5.52.006.021/0100	5 - 26
Blanking cap, black, to cover spare holes, round 18 mm		5.52.006.022/0100	5 - 26
Fixing spanner M 15, M 16		5.58.002.019/0105	5 - 21

1

LUMO  
75 (40)

1

**LUMOTAST 75 IP40 - Signal lamp with lamp socket T 4.5, round collar, protruding lens**

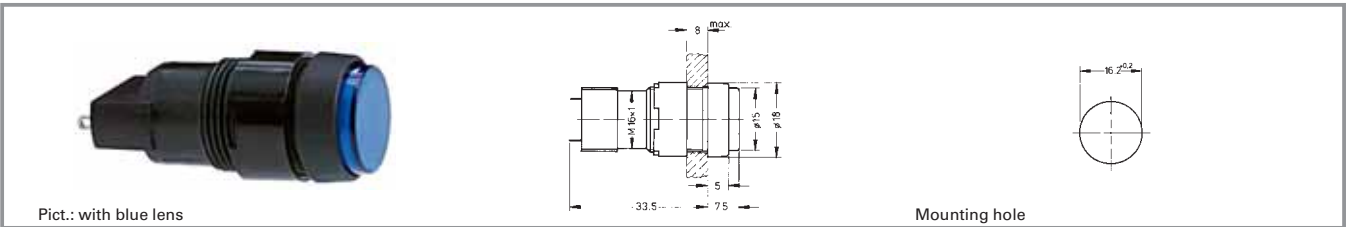

Voltage limit max.	Power limit max.	Lamp socket	Colour of collar	Order no. without lens	Note
35 V	1.2 W	T 4.5	black	<b>1.65.111.071/0000</b>	Please include the desired lens and diffuser in your order.

Technical data see page 1 - 46

**Lenses:**

- Lens, round, transparent colourless, for filament lamp or LED: **5.49.257.011/1002**
- Lens, round, transparent red, for LED: **5.49.257.011/1301**
- Lens, round, transparent red, for filament lamp: **5.49.257.011/1303**
- Lens, round, transparent yellow, for filament lamp or LED: **5.49.257.011/1402**
- Lens, round, transparent green, for filament lamp: **5.49.257.011/1502**
- Lens, round, transparent green, for LED: **5.49.257.011/1503**
- Lens, round, transparent blue, for filament lamp: **5.49.257.011/1601**

**Accessoires:**

- Diffuser, round, for filament lamp, without legend: **5.72.050.000/0202**
- Diffuser, round, for LED, without legend: **5.72.050.000/0214**

LUMO  
75 (40)

**LUMOTAST 75 IP40 - Signal lamp, square collar, flush lens**

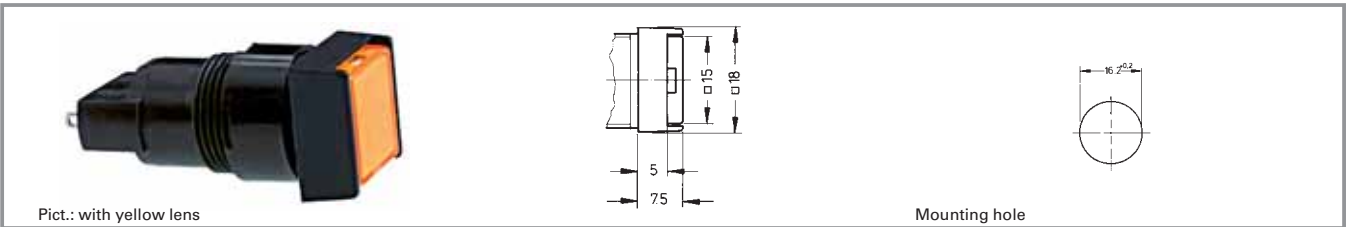

Voltage limit max.	Power limit max.	Lamp socket	Colour of collar	Order no. without lens	Note
35 V	1.2 W	T 4.5	black	<b>1.65.111.061/0000</b>	Please include the desired lens and diffuser in your order.

Technical data see page 1 - 46

**Lenses:**

- Lens, square, transparent colourless, for filament lamp or LED: **5.49.275.036/1002**
- Lens, square, transparent red, for LED: **5.49.275.036/1301**
- Lens, square, transparent red, for filament lamp: **5.49.275.036/1303**
- Lens, square, transparent yellow, for filament lamp or LED: **5.49.275.036/1402**
- Lens, square, transparent green, for filament lamp: **5.49.275.036/1502**
- Lens, square, transparent green, for LED: **5.49.275.036/1503**
- Lens, square, transparent blue, for filament lamp: **5.49.275.036/1601**

**Accessoires:**

- Diffuser, square, for filament lamp, without legend: **5.73.013.000/0202**
- Diffuser, square, for LED, without legend: **5.73.013.000/0214**



**LUMOTAST 75 IP40 - Signal lamp, rectangular collar, flush lens**

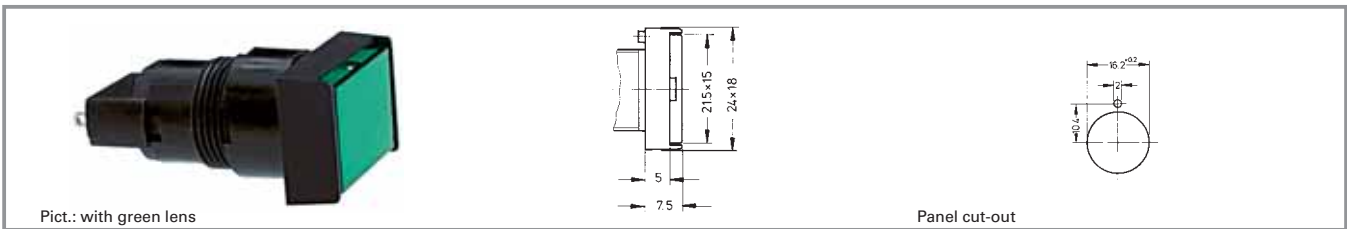

Voltage limit max.	Power limit max.	Lamp socket	Colour of collar	Order no. without lens	Note
35 V	1.2 W	T 4.5	black	<b>1.65.111.051/0000</b>	Please include the desired lens and diffuser in your order.

Technical data see page 1 - 46

**Lenses:**

- Lens, rectangular, transparent colourless, for filament lamp or LED: **5.49.275.032/1002**
- Lens, rectangular, transparent red, for LED: **5.49.275.032/1301**
- Lens, rectangular, transparent red, for filament lamp: **5.49.275.032/1303**
- Lens, rectangular, transparent yellow, for filament lamp or LED: **5.49.275.032/1402**
- Lens, rectangular, transparent green, for filament lamp: **5.49.275.032/1502**
- Lens, rectangular, transparent green, for LED: **5.49.275.032/1503**
- Lens, rectangular, transparent blue, for filament lamp: **5.49.275.032/1601**

**Accessoires:**

- Diffuser, rectangular, for filament lamp, without legend: **5.73.012.000/0202**
- Diffuser, rectangular, for LED, without legend: **5.73.012.000/0214**

**LUMOTAST 75 IP40 - Signal lamp, square collar, protruding lens**

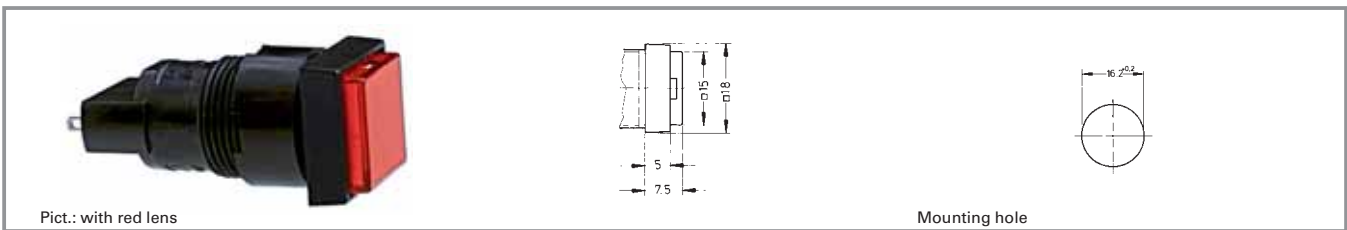

Voltage limit max.	Power limit max.	Lamp socket	Colour of collar	Order no. without lens	Note
35 V	1.2 W	T 4.5	black	<b>1.65.111.081/0000</b>	Please include the desired lens and diffuser in your order.

Technical data see page 1 - 46

**Lenses:**

- Lens, square, transparent colourless, for filament lamp or LED: **5.49.275.036/1002**
- Lens, square, transparent red, for LED: **5.49.275.036/1301**
- Lens, square, transparent red, for filament lamp: **5.49.275.036/1303**
- Lens, square, transparent yellow, for filament lamp or LED: **5.49.275.036/1402**
- Lens, square, transparent green, for filament lamp: **5.49.275.036/1502**
- Lens, square, transparent green, for LED: **5.49.275.036/1503**
- Lens, square, transparent blue, for filament lamp: **5.49.275.036/1601**

**Accessoires:**

- Diffuser, square, for filament lamp, without legend: **5.73.013.000/0202**
- Diffuser, square, for LED, without legend: **5.73.013.000/0214**

1  
LUMO  
75 (40)





## General Data

### LUMOTAST 75 IP65 - Pushbutton range

Illuminated pushbuttons and signal lamps with lamp socket T 4.5

- Mounting hole diameter 16.2 mm
- Degree of protection IP65
- Solder terminals for the following wire cross-sections:
  - Installed 0.5 mm<sup>2</sup> max.
  - Factory terminated 0.35 mm<sup>2</sup> max.
- 250 V/4 A max.
- 2 NC + 2 NO max. (3 NC + 3 NO on request)

LUMO  
75 (65)

## Content

### LUMOTAST 75 IP65 - Illuminated pushbutton

LUMOTAST 75 IP65 - Illuminated pushbutton, flush lens, square collar	1 - 52
LUMOTAST 75 IP65 - Illuminated pushbutton, protruding lens, square collar	1 - 54
LUMOTAST 75 IP65 - Illuminated pushbutton, protruding lens, square collar	1 - 55
LUMOTAST 75 IP65 - Illuminated pushbutton, flush lens, round collar	1 - 56
LUMOTAST 75 IP65 - Illuminated pushbutton, protruding lens, round collar	1 - 57
LUMOTAST 75 IP65 - Illuminated pushbutton, flush lens, rectangular collar	1 - 58

### LUMOTAST 75 IP65 - Signal lamp

LUMOTAST 75 IP65 - Signal lamp, flush lens, square collar	1 - 60
LUMOTAST 75 IP65 - Signal lamp, protruding lens, square collar	1 - 62
LUMOTAST 75 IP65 - Signal lamp, protruding lens, square collar	1 - 62
LUMOTAST 75 IP65 - Signal lamp, flush lens, round collar	1 - 63
LUMOTAST 75 IP65 - Signal lamp, protruding lens, round collar	1 - 63
LUMOTAST 75 IP65 - Signal lamp, protruding lens, round collar	1 - 63
LUMOTAST 75 IP65 - Signal lamp, flush lens, rectangular collar	1 - 64

**LUMOTAST 75 IP65 - Illuminated pushbutton**

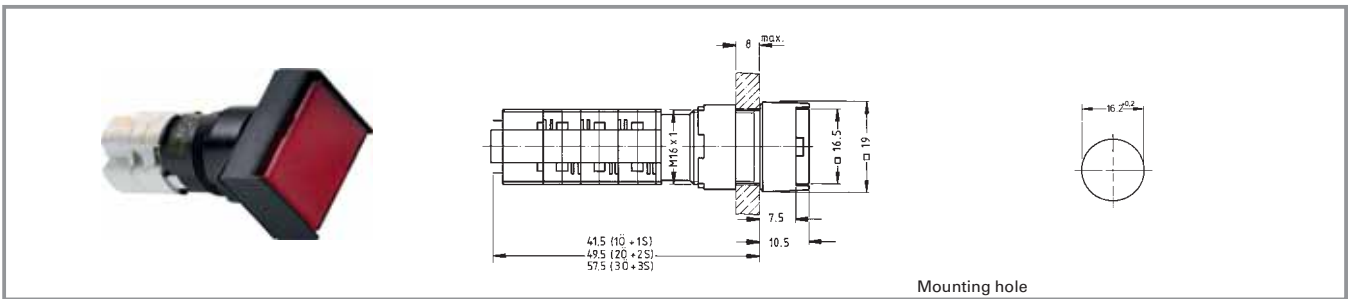

**Technical Data**

**General information**

Form of lens	see order block
Colour of lens	see order block
Form of collar	see order block
Colour of collar	black

**Dimensions**

Length of collar	see order block
Diameter of collar	see order block
Width of collar	see order block
Overall height	10.5 mm
Mounting depth	see order block
Mounting hole	16.2 mm

**Mechanical design**

Mounting	ring nut
Terminals	solder terminals
Contact system	snap-action bridge contact
Contact function	see order block
Contact arrangement	see order block
Contact materials	Ag
Illumination	yes
Lamp socket	T 4.5

**Mechanical characteristics**

Operating force	3 ... 6.5 N
Operating travel	2.5 mm
Switching travel NC	1.8 mm
Switching travel NO	0.9 mm
Robustness min.	100 N

**Electrical characteristics**

Rated voltage AC max.	250 V
Rated voltage DC max.	220 V
Rated voltage AC/DC min.	12 V
Rated current AC max.	4 A
Rated current DC max.	0.2 A
Rated current AC/DC min.	5 mA
Contact resistance acc. to life max.	200 mΩ
Protection class	II
ESD-strength min.	14 kV

**Other specifications**

Operating life, at 250 V/2 A (operations)	200,000 (momentary), 50,000 (latching)
Operating life, at 250 V/4 A (operations)	60,000 (momentary)
Degree of protection from front side	IP65
Operation temperature min.	-25 °C
Ambient temp. operating max. without lamp /LED	+70 °C
Ambient temp. operating max. with lamp /LED	+55 °C
Storage temperature min.	-40 °C
Storage temperature max.	+80 °C
Environmental resistance	acc. to IEC 60068-2 -14, -30, -33 and -78
Weight	15 g
Flame class acc. to UL 94	V 0
Hot wire ignition acc. to IEC 60695-2-1	yes

**Approvals**



















UL 508



C22.2 No. 14-M91

## Typical accessories LUMOTAST 75 IP65 - Illuminated pushbutton

Description	Photo	Order no.	Additional accessories see page
Filament lamp, T 4.5 base, 12 V		<b>1.90.100.022/0000</b>	5 - 6
Filament lamp, T 4.5 base, 24 V		<b>1.90.100.023/0000</b>	5 - 6
LEDT 4.5 superbright, red, 24 V		<b>1.90.690.331/0000</b>	5 - 16
LEDT 4.5 superbright, green, 24 V		<b>1.90.690.332/0000</b>	5 - 16
LEDT 4.5 superbright, yellow, 24 V		<b>1.90.690.333/0000</b>	5 - 16
LEDT 4.5 superbright, blue, 24 V		<b>1.90.690.334/0000</b>	5 - 16
LEDT 4.5 superbright, white, 24 V		<b>1.90.690.335/0000</b>	5 - 16
LEDT 4.5, red, 2-3 V (use external resistor)		<b>1.90.692.001/0000</b>	5 - 16
LEDT 4.5, green, 2-3 V (use external resistor)		<b>1.90.692.002/0000</b>	5 - 16
LEDT 4.5, yellow, 2-3 V (use external resistor)		<b>1.90.692.003/0000</b>	5 - 16
Lamp extractor for lamp diameter 4 mm		<b>1.90.900.002/0000</b>	5 - 5, 5 - 6, 5 - 20
Lamp extractor for lamp diameter 5-6 mm		<b>1.90.900.004/0000</b>	5 - 16, 5 - 20
Protective cap (for 18 x 24 collar)		5.05.800.027/0000	5 - 24
Blanking cap, black, to cover spare holes, dimensions 18 x 18 mm		5.52.006.020/0103	5 - 26
Blanking cap, black, to cover spare holes, dimensions 18 x 24 mm		5.52.006.021/0100	5 - 26
Blanking cap, black, to cover spare holes, round 18 mm		5.52.006.022/0100	5 - 26
Fixing spanner M 15, M 16		5.58.002.019/0105	5 - 21

1

LUMO  
75 (65)

1

**LUMOTAST 75 IP65 - Illuminated pushbutton, flush lens, square collar**

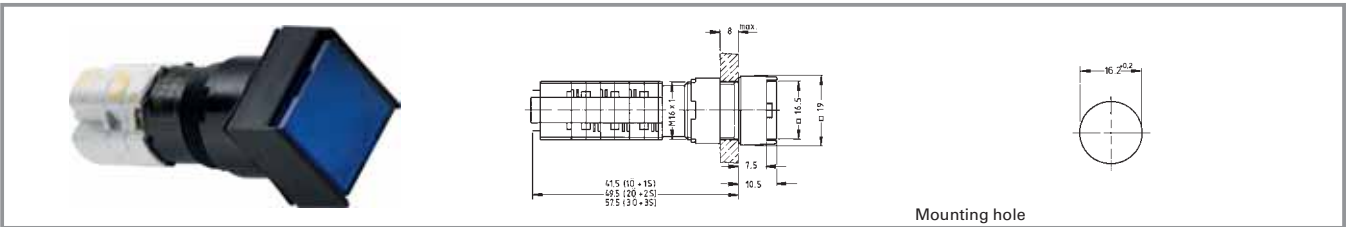

Contact arrangement	Contact function	Colour of collar	Order no. without lens	Note
1 NC + 1 NO	momentary	black	<b>1.15.108.276/0000</b>	Please include the desired lens in your order.
1 NC + 1 NO	latching	black	<b>1.15.108.376/0000</b>	Please include the desired lens in your order.
2 NC + 2 NO	momentary	black	<b>1.15.108.277/0000</b>	Please include the desired lens in your order.
2 NC + 2 NO	latching	black	<b>1.15.108.377/0000</b>	Please include the desired lens in your order.

LUMO  
75 (65)

Technical data see page 1 - 52

**Lenses:**

- Lens, square, transparent colourless, for filament lamp or LED: **5.49.277.052/1002**
- Lens, square, transparent red, for LED: **5.49.277.052/1301**
- Lens, square, transparent red, for filament lamp: **5.49.277.052/1303**
- Lens, square, transparent yellow, for filament lamp or LED: **5.49.277.052/1402**
- Lens, square, transparent green, for filament lamp: **5.49.277.052/1502**
- Lens, square, transparent green, for LED: **5.49.277.052/1503**
- Lens, square, transparent blue, for filament lamp: **5.49.277.052/1601**

**Accessoires:**

- Legend insert, square, without legend: **5.70.629.000/2000**

**LUMOTAST 75 IP65 - Illuminated pushbutton, protruding lens, square collar**

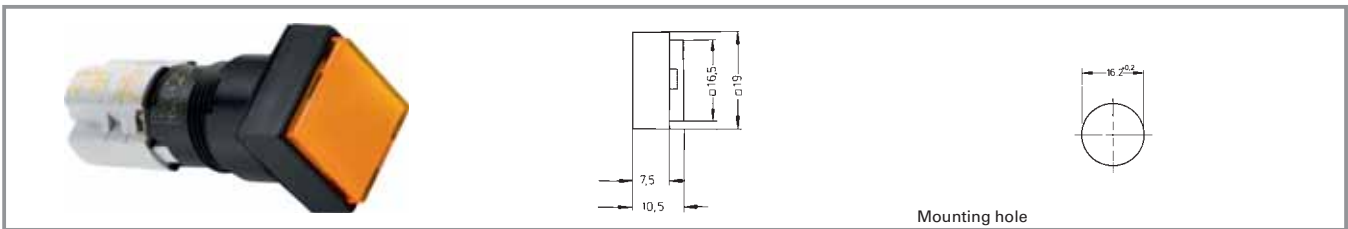

Contact arrangement	Contact function	Colour of collar	Order no. without lens	Note
1 NC + 1 NO	momentary	black	1.15.108.281/0000	Please include the desired lens in your order.
1 NC + 1 NO	latching	black	1.15.108.381/0000	Please include the desired lens in your order.
2 NC + 2 NO	momentary	black	1.15.108.282/0000	Please include the desired lens in your order.
2 NC + 2 NO	latching	black	1.15.108.382/0000	Please include the desired lens in your order.

Technical data see page 1 - 52

**Lenses:**

- Lens, square, transparent colourless, for filament lamp or LED: **5.49.277.052/1002**
- Lens, square, transparent red, for LED: **5.49.277.052/1301**
- Lens, square, transparent red, for filament lamp: **5.49.277.052/1303**
- Lens, square, transparent yellow, for filament lamp or LED: **5.49.277.052/1402**
- Lens, square, transparent green, for filament lamp: **5.49.277.052/1502**
- Lens, square, transparent green, for LED: **5.49.277.052/1503**
- Lens, square, transparent blue, for filament lamp: **5.49.277.052/1601**

**Accessoires:**

- Legend insert, square, without legend: **5.70.629.000/2000**

1

LUMO  
75 (65)

1

**LUMOTAST 75 IP65 - Illuminated pushbutton, flush lens, round collar**

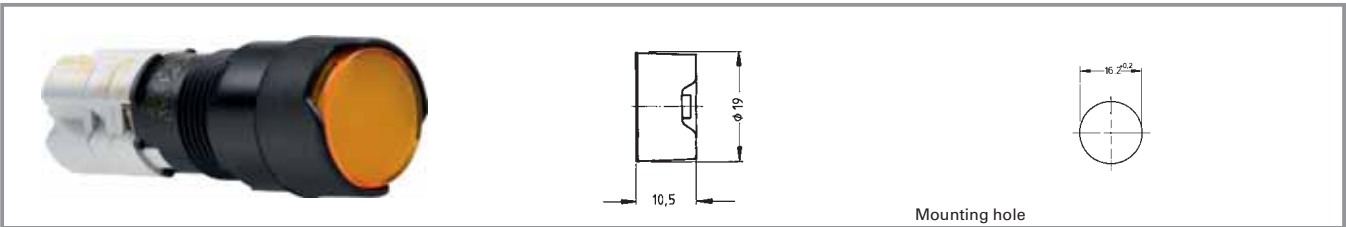

Contact arrangement	Contact function	Colour of collar	Order no. without lens	Note
1 NC + 1 NO	momentary	black	<b>1.15.108.481/0000</b>	Please include the desired lens in your order.
1 NC + 1 NO	latching	black	<b>1.15.108.981/0000</b>	Please include the desired lens in your order.
2 NC + 2 NO	momentary	black	<b>1.15.108.482/0000</b>	Please include the desired lens in your order.
2 NC + 2 NO	latching	black	<b>1.15.108.982/0000</b>	Please include the desired lens in your order.

LUMO  
75 (65)

Technical data see page 1 - 52

**Lenses:**

- Lens, round, transparent colourless, for filament lamp or LED: **5.49.259.013/1002**
- Lens, round, transparent red, for LED: **5.49.259.013/1301**
- Lens, round, transparent red, for filament lamp: **5.49.259.013/1303**
- Lens, round, transparent yellow, for filament lamp or LED: **5.49.259.013/1402**
- Lens, round, transparent green, for filament lamp: **5.49.259.013/1502**
- Lens, round, transparent green, for LED: **5.49.259.013/1503**
- Lens, round, transparent blue, for filament lamp: **5.49.259.013/1601**

**Accessoires:**

- Legend insert, round, without legend: **5.70.059.000/2000**



**LUMOTAST 75 IP65 - Illuminated pushbutton, protruding lens, round collar**

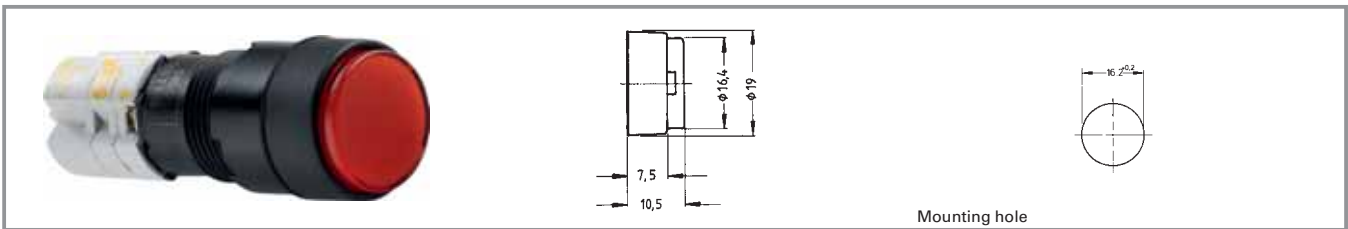

Contact arrangement	Contact function	Colour of collar	Order no. without lens	Note
1 NC + 1 NO	momentary	black	<b>1.15.108.476/0000</b>	Please include the desired lens in your order.
1 NC + 1 NO	latching	black	<b>1.15.108.976/0000</b>	Please include the desired lens in your order.
2 NC + 2 NO	momentary	black	<b>1.15.108.477/0000</b>	Please include the desired lens in your order.
2 NC + 2 NO	latching	black	<b>1.15.108.977/0000</b>	Please include the desired lens in your order.

Technical data see page 1 - 52

**Lenses:**

- Lens, round, transparent colourless, for filament lamp or LED: **5.49.259.013/1002**
- Lens, round, transparent red, for LED: **5.49.259.013/1301**
- Lens, round, transparent red, for filament lamp: **5.49.259.013/1303**
- Lens, round, transparent yellow, for filament lamp or LED: **5.49.259.013/1402**
- Lens, round, transparent green, for filament lamp: **5.49.259.013/1502**
- Lens, round, transparent green, for LED: **5.49.259.013/1503**
- Lens, round, transparent blue, for filament lamp: **5.49.259.013/1601**

**Accessoires:**

- Legend insert, round, without legend: **5.70.059.000/2000**

1

LUMO  
75 (65)

## LUMOTAST 75 IP65 - Illuminated pushbutton, flush lens, rectangular collar

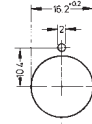
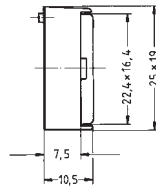

Panel cut-out

Contact arrangement	Contact function	Colour of collar	Order no. without lens	Note
1 NC + 1 NO	momentary	black	1.15.108.076/0000	Please include the desired lens in your order.
1 NC + 1 NO	latching	black	1.15.108.176/0000	Please include the desired lens in your order.
2 NC + 2 NO	momentary	black	1.15.108.077/0000	Please include the desired lens in your order.
2 NC + 2 NO	latching	black	1.15.108.177/0000	Please include the desired lens in your order.

Technical data see page 1 - 52

**Lenses:**

- Lens, rectangular, transparent colourless, for filament lamp or LED: 5.49.277.058/1002
- Lens, rectangular, transparent red, for LED: 5.49.277.058/1301
- Lens, rectangular, transparent red, for filament lamp: 5.49.277.058/1303
- Lens, rectangular, transparent yellow, for filament lamp or LED: 5.49.277.058/1402
- Lens, rectangular, transparent green, for filament lamp: 5.49.277.058/1502
- Lens, rectangular, transparent green, for LED: 5.49.277.058/1503
- Lens, rectangular, transparent blue, for filament lamp: 5.49.277.058/1601

**Accessoires:**

- Legend insert, rectangular without legend: 5.70.630.000/2000

1

LUMO  
75 (65)



1

**LUMOTAST 75 IP65 - Signal lamp**

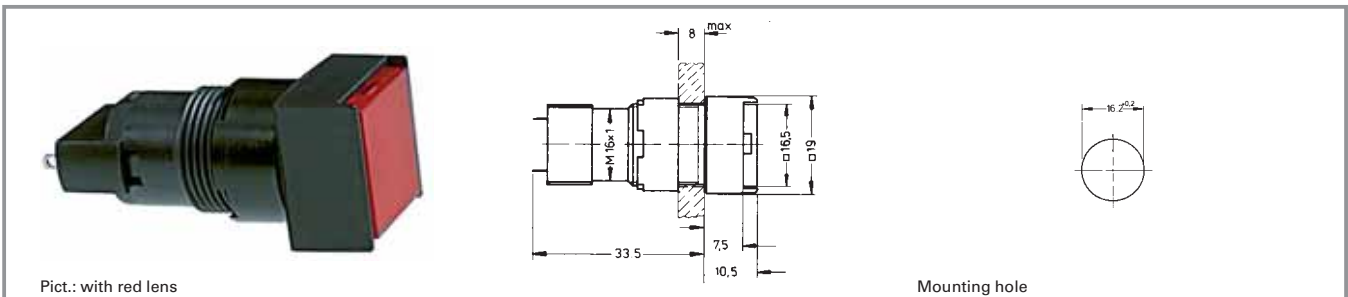

**Technical Data**

**General information**

Form of lens see order block  
Form of collar see order block  
Diameter of collar see order block

**Electrical characteristics**

Voltage limit max. 35 V  
Power limit max. 1.2 W

LUMO  
75 (65)

**Dimensions**

Length of collar see order block  
Width of collar see order block  
Overall height 10.5 mm  
Mounting depth 33.5 mm  
Mounting hole 16.2 mm

**Other specifications**

Degree of protection from front side IP65  
Weight 5 g  
Operation temperature min. -25 °C  
Ambient temp. operating max. +55 °C  
Storage temperature min. -40 °C  
Storage temperature max. +80 °C

**Mechanical design**

Mounting ring nut  
Terminals solder terminals  
Lamp socket T 4.5  
Lamp filament lamp / LED

**Approvals**



UL 508



C22.2 No. 14-M91

**Typical accessories LUMOTAST 75 IP65 - Signal lamp**

Description	Photo	Order no.	Additional accessories see page
Filament lamp, T 4.5 base, 12 V		<b>1.90.100.022/0000</b>	5 - 6
Filament lamp, T 4.5 base, 24 V		<b>1.90.100.023/0000</b>	5 - 6
LED T 4.5 superbright, red, 24 V		<b>1.90.690.331/0000</b>	5 - 16
LED T 4.5 superbright, green, 24 V		<b>1.90.690.332/0000</b>	5 - 16

## Typical accessories LUMOTAST 75 IP65 - Signal lamp

Description	Photo	Order no.	Additional accessories see page
LEDT 4.5 superbright, yellow, 24 V		<b>1.90.690.333/0000</b>	5 - 16
LEDT 4.5 superbright, blue, 24 V		<b>1.90.690.334/0000</b>	5 - 16
LEDT 4.5 superbright, white, 24 V		<b>1.90.690.335/0000</b>	5 - 16
LEDT 4.5, red, 2-3 V (use external resistor)		<b>1.90.692.001/0000</b>	5 - 16
LEDT 4.5, yellow, 2-3 V (use external resistor)		<b>1.90.692.003/0000</b>	5 - 16
Lamp extractor for lamp diameter 4 mm		<b>1.90.900.002/0000</b>	5 - 5, 5 - 6, 5 - 20
Lamp extractor for lamp diameter 5-6 mm		<b>1.90.900.004/0000</b>	5 - 16, 5 - 20
Blanking cap, black, to cover spare holes, dimensions 18 x 18 mm		5.52.006.020/0103	5 - 26
Blanking cap, black, to cover spare holes, dimensions 18 x 24 mm		5.52.006.021/0100	5 - 26
Blanking cap, black, to cover spare holes, round 18 mm		5.52.006.022/0100	5 - 26
Fixing spanner M 15, M 16		5.58.002.019/0105	5 - 21

1

LUMO  
75 (65)

1

## LUMOTAST 75 IP65 - Signal lamp, flush lens, square collar

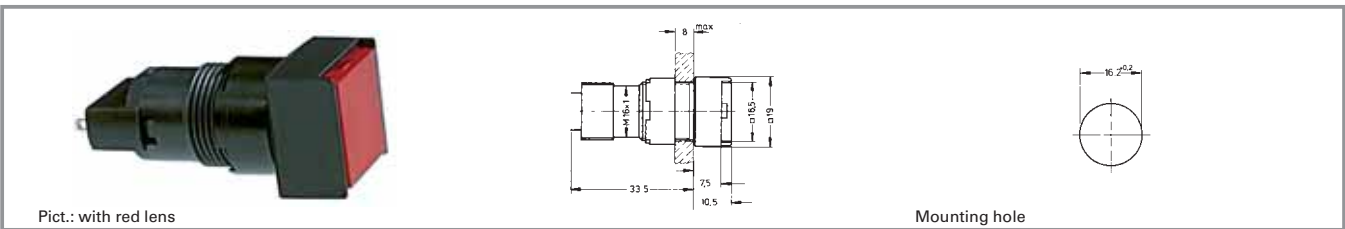

Voltage limit max.	Power limit max.	Lamp socket	Form of collar	Order no. without lens	Note
35 V	1.2 W	T 4.5	square	<b>1.65.111.066/0000</b>	Please include the desired lens in your order.

Technical data see page 1 - 60

**Lenses:**

- Lens, square, transparent colourless, for filament lamp or LED: **5.49.277.052/1002**
- Lens, square, transparent red, for LED: **5.49.277.052/1301**
- Lens, square, transparent red, for filament lamp: **5.49.277.052/1303**
- Lens, square, transparent yellow, for filament lamp or LED: **5.49.277.052/1402**
- Lens, square, transparent green, for filament lamp: **5.49.277.052/1502**
- Lens, square, transparent green, for LED: **5.49.277.052/1503**
- Lens, square, transparent blue, for filament lamp: **5.49.277.052/1601**

**Accessoires:**

Legend insert, square, without legend: **5.70.629.000/2000**

For assembly, press the lens as far as possible.

LUMO  
75 (65)

## LUMOTAST 75 IP65 - Signal lamp, protruding lens, square collar

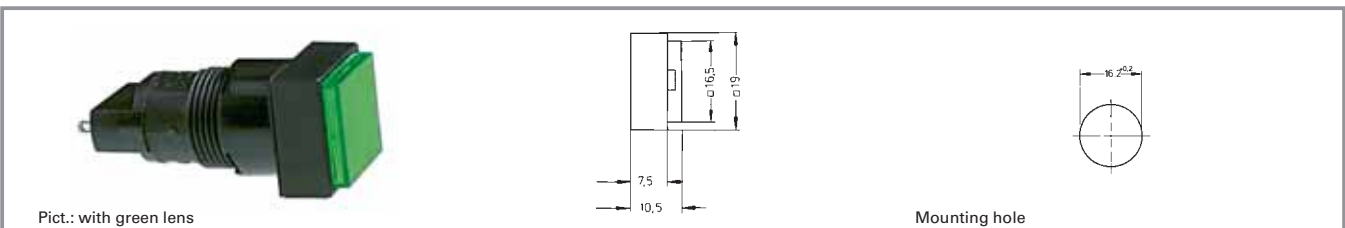

Voltage limit max.	Power limit max.	Lamp socket	Form of collar	Order no. without lens	Note
35 V	1.2 W	T 4.5	square	<b>1.65.111.086/0000</b>	Please include the desired lens in your order.

Technical data see page 1 - 60

**Lenses:**

- Lens, square, transparent colourless, for filament lamp or LED: **5.49.277.052/1002**
- Lens, square, transparent red, for LED: **5.49.277.052/1301**
- Lens, square, transparent red, for filament lamp: **5.49.277.052/1303**
- Lens, square, transparent yellow, for filament lamp or LED: **5.49.277.052/1402**
- Lens, square, transparent green, for filament lamp: **5.49.277.052/1502**
- Lens, square, transparent green, for LED: **5.49.277.052/1503**
- Lens, square, transparent blue, for filament lamp: **5.49.277.052/1601**

**Accessoires:**

Legend insert, square, without legend: **5.70.629.000/2000**

For assembly, press the lens as far as possible.

**LUMOTAST 75 IP65 - Signal lamp, flush lens, round collar**

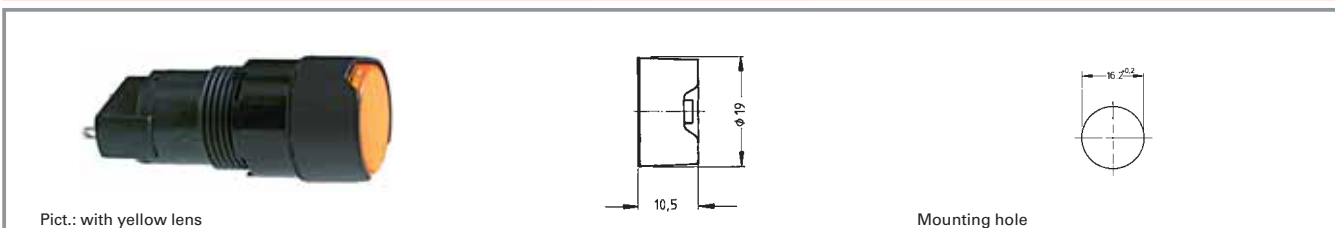

Voltage limit max.	Power limit max.	Lamp socket	Form of collar	Order no. without lens	Note
35 V	1.2 W	T 4.5	round	<b>1.65.111.096/0000</b>	Please include the desired lens in your order.

Technical data see page 1 - 60

**Lenses:**

- Lens, round, transparent colourless, for filament lamp or LED: **5.49.259.013/1002**
- Lens, round, transparent red, for LED: **5.49.259.013/1301**
- Lens, round, transparent red, for filament lamp: **5.49.259.013/1303**
- Lens, round, transparent yellow, for filament lamp or LED: **5.49.259.013/1402**
- Lens, round, transparent green, for filament lamp: **5.49.259.013/1502**
- Lens, round, transparent green, for LED: **5.49.259.013/1503**
- Lens, round, transparent blue, for filament lamp: **5.49.259.013/1601**

**Accessoires:**

Legend insert, round, without legend: **5.70.059.000/2000**

For assembly, press the lens as far as possible.

1

LUMO  
75 (65)

**LUMOTAST 75 IP65 - Signal lamp, protruding lens, round collar**

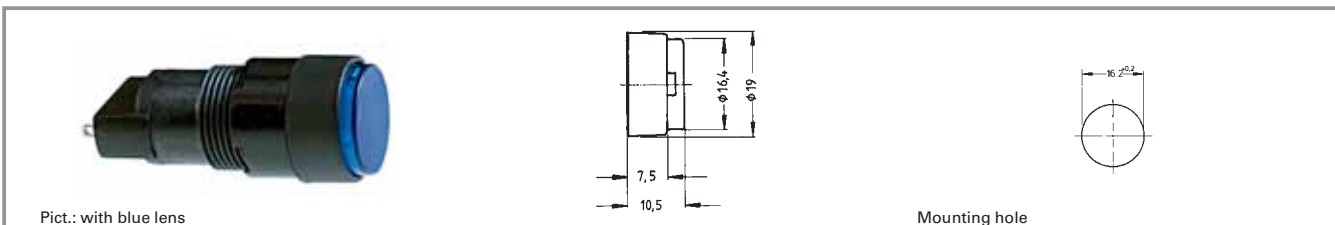

Voltage limit max.	Power limit max.	Lamp socket	Form of collar	Order no. without lens	Note
35 V	1.2 W	T 4.5	round	<b>1.65.111.076/0000</b>	Please include the desired lens in your order.

Technical data see page 1 - 60

**Lenses:**

- Lens, round, transparent colourless, for filament lamp or LED: **5.49.259.013/1002**
- Lens, round, transparent red, for LED: **5.49.259.013/1301**
- Lens, round, transparent red, for filament lamp: **5.49.259.013/1303**
- Lens, round, transparent yellow, for filament lamp or LED: **5.49.259.013/1402**
- Lens, round, transparent green, for filament lamp: **5.49.259.013/1502**
- Lens, round, transparent green, for LED: **5.49.259.013/1503**
- Lens, round, transparent blue, for filament lamp: **5.49.259.013/1601**

**Accessoires:**

Legend insert, round, without legend: **5.70.059.000/2000**

For assembly, press the lens as far as possible.

## LUMOTAST 75 IP65 - Signal lamp, flush lens, rectangular collar



Pict.: with colourless lens

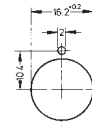
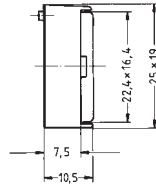

Panel cut-out

Voltage limit max.	Power limit max.	Lamp socket	Form of collar	Order no. without lens	Note
35 V	1.2 W	T 4.5	rectangular	1.65.111.056/0000	Please include the desired lens in your order.

Technical data see page 1 - 60

### Lenses:

- Lens, rectangular, transparent colourless, for filament lamp or LED: 5.49.277.058/1002
- Lens, rectangular, transparent red, for LED: 5.49.277.058/1301
- Lens, rectangular, transparent red, for filament lamp: 5.49.277.058/1303
- Lens, rectangular, transparent yellow, for filament lamp or LED: 5.49.277.058/1402
- Lens, rectangular, transparent green, for filament lamp: 5.49.277.058/1502
- Lens, rectangular, transparent green, for LED: 5.49.277.058/1503
- Lens, rectangular, transparent blue, for filament lamp: 5.49.277.058/1601

### Accessoires:

- Legend insert, rectangular without legend: 5.70.630.000/2000

For assembly, press the lens as far as possible.

1

LUMO  
75 (65)





### General Data

Keylock switch for a mounting hole diameter of 16.2 mm

- 35 V max.
- 100 mA
- Design matches with LUMOTAST FK and LUMOTAST 75 IP40.

Key  
Swit-  
ches

### Content

#### Keylock switch

Keylock switch - round collar

Keylock switch - rectangular collar

1 - 66

1 - 67

1 - 67

#### Priority keylock switch

Priority keylock switch - round collar

Priority keylock switch - rectangular collar

1 - 68

1 - 69

1 - 69

**Keylock switch**

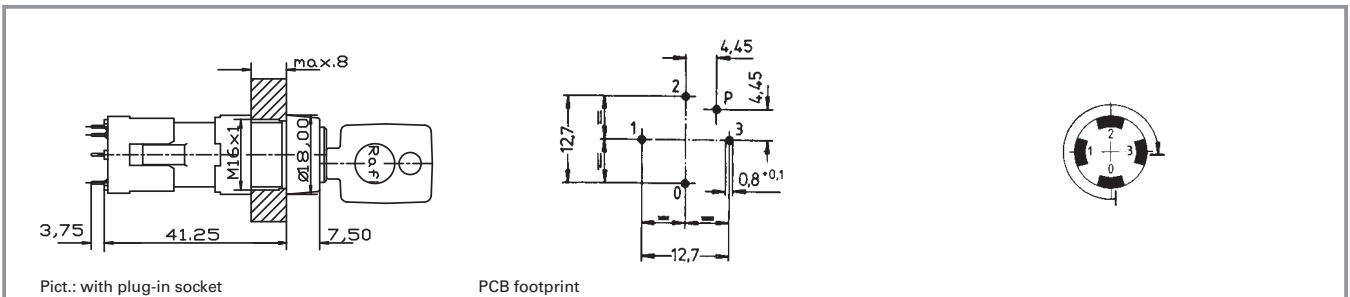

**Technical Data**

**General information**

Form of collar see order block

**Dimensions**

Length of collar see order block  
 Diameter of collar see order block  
 Width of collar see order block  
 Overall height 7.5 mm  
 Mounting depth 39.5 mm; with plug-in socket 41.25 mm  
 Mounting hole 16.2 mm

**Mechanical design**

Mounting ring nut  
 Terminals solder terminals  
 Contact system sliding contact, self cleaning  
 Contact function latching  
 Contact arrangement 1 NO at every switching position  
 Contact materials Au alloy  
 Illumination no

**Mechanical design of lock**

Lock cylinder lock with pin tumblers  
 Wafers 5 pins  
 Lock type 5001  
 Number of locking positions 10,000  
 Main key on request  
 Symmetric key on request  
 Key removal position see order block

**Mechanical characteristics**

Torque against stop max. 0.035 Nm  
 Torque against stop max. 1.8 Nm

**Electrical characteristics**

Rated voltage AC/DC max. 35 V  
 Rated voltage AC/DC min. 5 V  
 Rated current AC/DC max. 100 mA  
 Rated current AC/DC min. 5 mA  
 ESD strength max. 12 kV  
 Insulation resistance  $6 \times 10^8 \Omega$   
 Contact resistance max. 200 m $\Omega$

**Other specifications**

Operating life (operations) 50,000  
 Degree of protection from front side IP65  
 Operation temperature min. -25 °C  
 Ambient temp. operating max. +70 °C  
 Storage temperature min. -40 °C  
 Storage temperature max. +80 °C  
 Environmental resistance acc. to IEC 60068-2 -14, -30, -33 and -78  
 Soldering temperature max. 350 °C  
 Weight 29 g  
 Soldering time max. 3 s  
 Rotating angle see order block

Key Switches

**Typical accessories Keylock switch**





Description	Photo	Order no.	Additional accessories see page
Plug-in socket for PCB mounting		5.05.510.298/0000	5 - 23
Fixing spanner M 15, M 16		5.58.002.019/0105	5 - 21

## Typical accessories Keylock switch

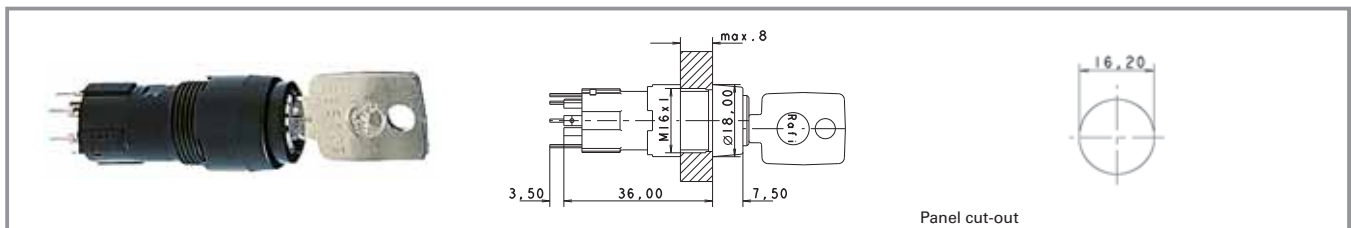
Description	Photo	Order no.	Additional accessories see page
Spare key (1 piece)		5.58.011.001/0000	

## Keylock switch - round collar

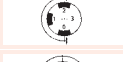





Contact arrangement	Contact function	Rotating angle	Key removal position	Order no.
1 NO at every switching position	latching	1 x 90°	 0+1	1.10.118.612/0000
1 NO at every switching position	latching	2 x 90°	 0	1.10.118.513/0000
1 NO at every switching position	latching	2 x 90°	 0+1+2	1.10.118.713/0000
1 NO at every switching position	latching	3 x 90°	 0+1+2+3	1.10.118.814/0000

Technical data see page 1 - 66

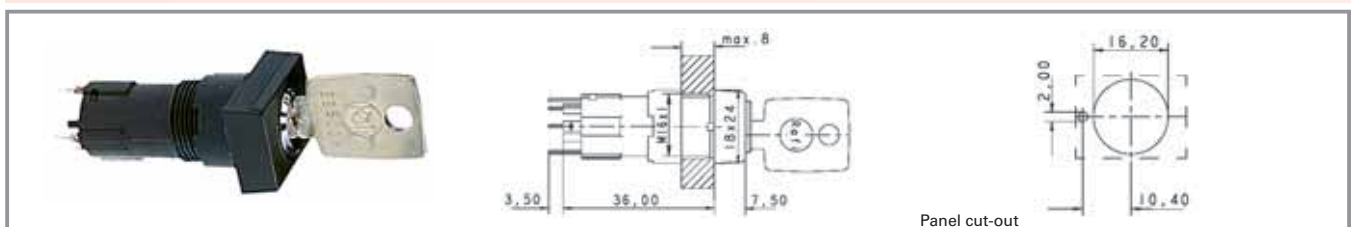
Included: 2 keys.

## Keylock switch - rectangular collar



Contact arrangement	Contact function	Rotating angle	Key removal position	Order no.
1 NO at every switching position	latching	1 x 90°	 0+1	1.10.118.212/0000
1 NO at every switching position	latching	2 x 90°	 0+1+2	1.10.118.313/0000
1 NO at every switching position	latching	3 x 90°	 0+1+2+3	1.10.118.414/0000

Technical data see page 1 - 66

Included: 2 keys.

Priority keylock switch

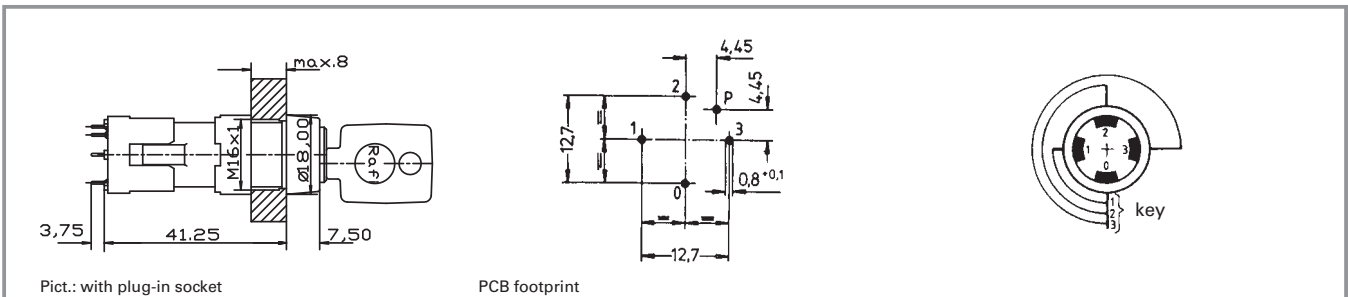

Pict.: with plug-in socket

PCB footprint

Technical Data

General information

Form of collar see order block

Dimensions

Length of collar see order block  
 Diameter of collar see order block  
 Width of collar see order block  
 Overall height 7.5 mm  
 Mounting depth 39.5 mm; with plug-in socket 41.25 mm  
 Mounting hole 16.2 mm

Mechanical design

Mounting ring nut  
 Terminals solder terminals  
 Contact system sliding contact, self cleaning  
 Contact function latching  
 Contact arrangement 1 NO at every switching position  
 Contact materials Au alloy  
 Illumination no

Mechanical design of lock

Lock cylinder lock with pin tumblers  
 Wafers 5 pins  
 Lock type 5001  
 Number of locking positions 10,000  
 Main key yes  
 Symmetric key yes  
 Key removal position see order block

Mechanical characteristics

Torque against stop max. 0.035 Nm  
 Torque against stop max. 1.8 Nm

Electrical characteristics

Rated voltage AC/DC max. 35V  
 Rated voltage AC/DC min. 5V  
 Rated current AC/DC max. 100 mA  
 Rated current AC/DC min. 5 mA  
 ESD strength max. 12 kV  
 Insulation resistance  $6 \times 10^8 \Omega$   
 Contact resistance max. 200 m $\Omega$

Other specifications

Operating life (operations) 50,000  
 Degree of protection from front side IP65  
 Operation temperature min. -25 °C  
 Ambient temp. operating max. +70 °C  
 Storage temperature min. -40 °C  
 Storage temperature max. +80 °C  
 Environmental resistance acc. to IEC 60068-2 -14, -30, -33 and -78  
 Soldering temperature max. 350 °C  
 Weight 29 g  
 Soldering time max. 3 s  
 Rotating angle see order block

Key Switches

Typical accessories Priority keylock switch

Description	Photo	Order no.	Additional accessories see page
Plug-in socket for PCB mounting		5.05.510.298/0000	5 - 23
Fixing spanner M 15, M 16		5.58.002.019/0105	5 - 21

## Typical accessories Priority keylock switch

Description	Photo	Order no.	Additional accessories see page
Set of spare keys (3 keys) for 3 x 90° type		5.58.099.010/0000	
Set of spare keys (2 keys) for 2 x 90° type		5.58.099.011/0000	

## Priority keylock switch - round collar

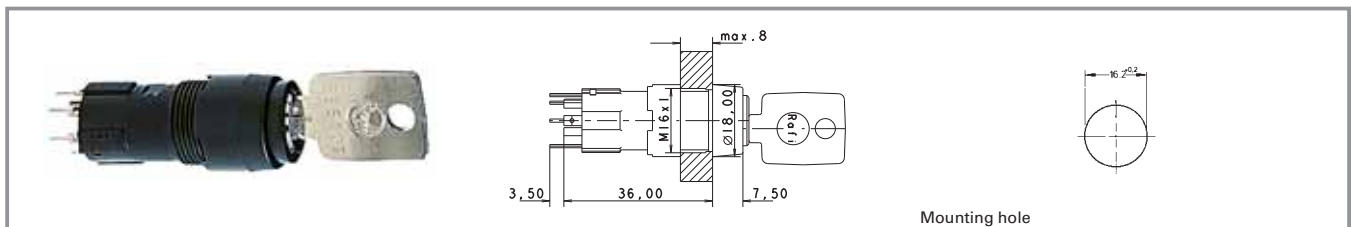

Contact arrangement	Contact function	Rotating angle	Key removal position	Order no.
1 NO at every switching position	latching	2 x 90°	 0	<b>1.10.119.611/0000</b>
1 NO at every switching position	latching	3 x 90°	 0	<b>1.10.119.617/0000</b>
1 NO at every switching position	latching	3 x 90°	 0+1+2+3	<b>1.10.119.967/0000</b>

Technical data see page 1 - 68

Included with 2 x 90° type: 2 keys; with 3 x 90° type: 3 keys.  
Key 1 switches to lock position 1, key 2 switches to lock positions 1 and 2, etc...

## Priority keylock switch - rectangular collar

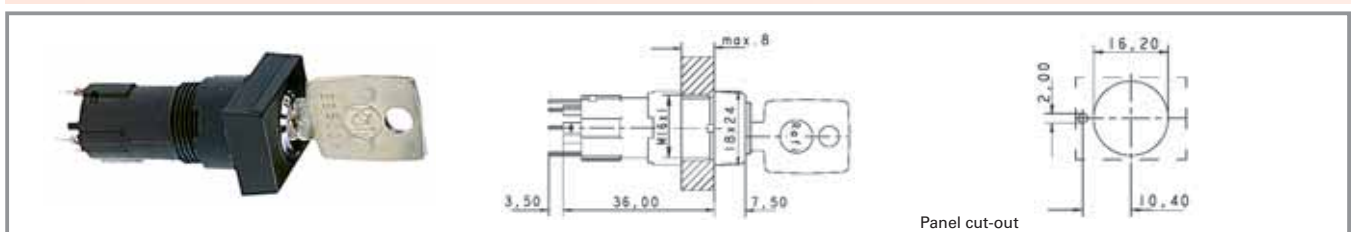

Contact arrangement	Contact function	Rotating angle	Key removal position	Order no.
1 NO at every switching position	latching	2 x 90°	 0	<b>1.10.119.111/0000</b>
1 NO at every switching position	latching	3 x 90°	 0	<b>1.10.119.117/0000</b>
1 NO at every switching position	latching	3 x 90°	 0+1+2+3	<b>1.10.119.467/0000</b>

Technical data see page 1 - 68

Included with 2 x 90° type: 2 keys; with 3 x 90° type: 3 keys.  
Key 1 switches to lock position 1, key 2 switches to lock positions 1 and 2, etc...





## General Data

Various pushbuttons for mounting hole diameters from 9.1 mm to 20.3 mm.

## Content

<b>Pushbutton opaque - mounting hole diameter 9.1 mm, 24 V/100 mA</b>	<b>1 - 72</b>
Pushbutton opaque - mounting hole diameter 9.1 mm, 24 V/0.1 A	1 - 73
<b>Pushbutton (illuminated) - mounting hole diameter 9.1 mm, 24 V/0.5 A</b>	<b>1 - 74</b>
Pushbutton (illuminated) - mounting hole diameter 9.1 mm, 24 V/0.5 A	1 - 75
<b>Pushbutton opaque - mounting hole diameter 15.2 mm, 250 V/0.7 A</b>	<b>1 - 76</b>
Pushbutton opaque - mounting hole diameter 15.2 mm	1 - 77
<b>Pushbutton opaque - mounting hole diameter 16.2 mm, 250 V/2 A</b>	<b>1 - 78</b>
Pushbutton opaque - mounting hole diameter 16.2 mm, 250 V/2 A	1 - 79
<b>Pushbutton opaque - mounting hole diameter 18.2 mm, 250 V/2 A</b>	<b>1 - 80</b>
Pushbutton opaque - mounting hole diameter 18.2 mm, 250 V/2 A	1 - 81
<b>Pushbutton with lamp socket BA9s - (MBC/MCC), mounting hole diameter 20.3 mm, 250 V/2 A</b>	<b>1 - 82</b>
Pushbutton with lamp socket BA9s - (MBC/MCC), mounting hole diameter 20.3 mm, 250 V/2 A	1 - 83

Other  
Pushb.

1

**Pushbutton opaque - mounting hole diameter 9.1 mm, 24 V/100 mA**

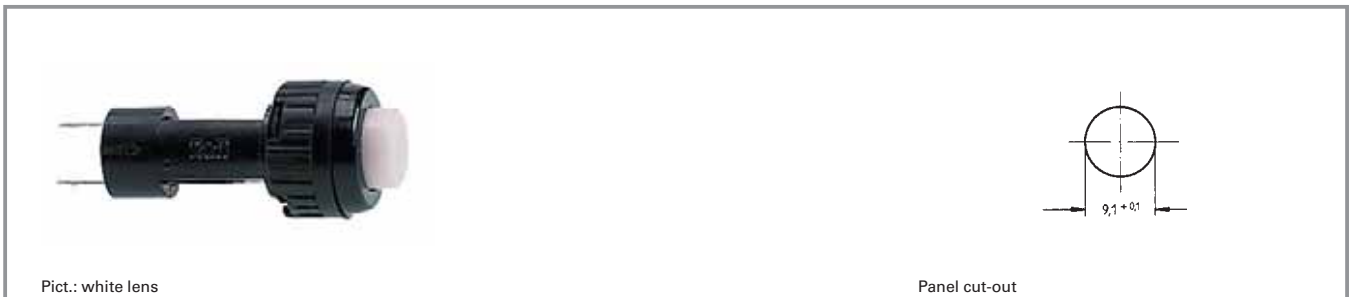

**Technical Data**

**General information**

Form of lens	protruding lens
Colour of lens	see order block
Form of collar	round

**Dimensions**

Diameter of collar	11 mm
Overall height	4.5 mm
Mounting depth	25.5 mm
Mounting hole	9.1 mm

**Mechanical design**

Mounting	ring nut
Terminals	solder terminals
Contact system	bridge contact
Contact function	momentary
Contact arrangement	1 NO
Contact materials	Ag
Illumination	no
Lamp socket	no

**Electrical characteristics**

Rated voltage AC max.	24 V
Rated voltage DC max.	24 V
Rated current max.	0.1 A
Contact resistance max.	200 mΩ

**Other specifications**

Operating life (operations)	40,000
Degree of protection from front side	IP40
Operation temperature min.	-25 °C
Ambient temp. operating max.	+70 °C
Storage temperature min.	-40 °C
Storage temperature max.	+80 °C
Environmental resistance	acc. to IEC 60068-2 -14, -30, -33 and -78
Weight	2 g
Soldering time max.	3 s
Soldering temperature max.	350 °C

**Mechanical characteristics**

Operating force max.	7 N
Operating travel	2 mm
Switching travel NO	1.3 mm
Robustness min.	100 N

Other Pushb.

**Typical accessories Pushbutton opaque - mounting hole diameter 9.1 mm, 24 V/100 mA**

Description	Photo	Order no.	Additional accessories see page
Fixing spanner M 9, M 10		<b>5.58.002.025/0105</b>	5 - 21



## Pushbutton opaque - mounting hole diameter 9.1 mm, 24 V/0.1 A

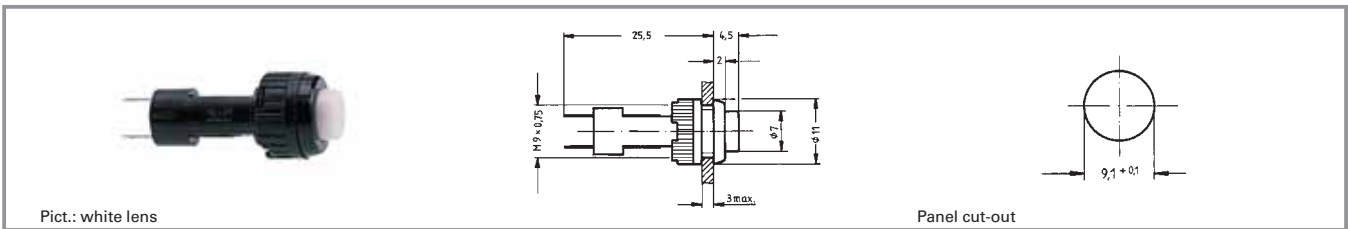

Contact arrangement	Contact function	Illumination	Rated voltage DC max.	Colour of lens	Order no.
1 NO	momentary	no	24 V	opaque black	<b>1.10.107.011/0104</b>
1 NO	momentary	no	24 V	opaque white	<b>1.10.107.011/0205</b>
1 NO	momentary	no	24 V	opaque red	<b>1.10.107.011/0301</b>
1 NO	momentary	no	24 V	opaque yellow	<b>1.10.107.011/0404</b>
1 NO	momentary	no	24 V	opaque green	<b>1.10.107.011/0507</b>

Technical data see page 1 - 72

1

Other Pushb.

**Pushbutton (illuminated) - mounting hole diameter 9.1 mm, 24 V/0.5 A**



Pict.: red

Panel cut-out

**Technical Data**

**General information**

Form of lens protruding lens  
 Colour of lens see order block  
 Form of collar round

Contact resistance when new max. 50 mΩ  
 Contact resistance acc. to life max. 300 mΩ  
 Bouncing time max. 10 ms  
 Lamp voltage see order block

**Dimensions**

Diameter of collar 11 mm  
 Overall height 7 mm  
 Mounting depth 25 mm  
 Mounting hole 9.1 mm

**Other specifications**

Operating life key switch 200,000  
 Operating life filament lamp see order block  
 Degree of protection from front side IP40  
 Operation temperature min. -25 °C  
 Ambient temp. operating max. +70 (LED +55) °C  
 Storage temperature min. -40 °C  
 Storage temperature max. +80 °C  
 Environmental resistance acc. to IEC 60068-2 -14, -30, -33 and -78

**Mechanical design**

Mounting ring nut  
 Terminals solder terminals  
 Contact system bridge contact  
 Contact function momentary  
 Contact arrangement 1 NC + 1 NO  
 Contact materials Au  
 Illumination see order block  
 Lamp socket no

Soldering temperature max. 350 °C  
 Weight 3 g  
 Soldering time max. 3 s  
 LED operating voltage see order block  
 LED forward current see order block  
 LED forward voltage see order block  
 LED reverse voltage see order block  
 LED reverse current see order block  
 LED power dissipation see order block  
 LED series resistor 5-7 V see order block  
 LED series resistor 12-14 V see order block  
 LED series resistor 24-28 V see order block

**Mechanical characteristics**

Operating force max. 5 N  
 Operating travel 1.5 mm  
 Switching travel NC 0.5 mm  
 Switching travel NO 1 mm  
 Robustness min. 100 N

**Electrical characteristics**

Rated voltage AC/DC max. 24 V  
 Rated voltage DC max. 24 V  
 Rated current max. 0.5 A

Other Pushb.

**Typical accessories Pushbutton (illuminated) - mounting hole diameter 9.1 mm, 24 V/0.5 A**

Description	Photo	Order no.	Additional accessories see page
Fixing spanner M 9, M 10		<b>5.58.002.025/0105</b>	5 - 21

## Pushbutton (illuminated) - mounting hole diameter 9.1 mm, 24 V/0.5 A

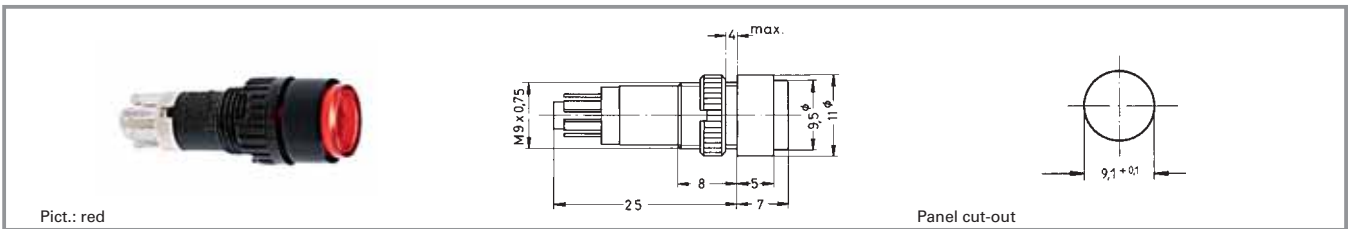

Contact arrangement	Contact function	Illumination	Lamp voltage	Colour of lens	Order no.
1 NC + 1 NO	momentary	LED super bright white	2 V/10 mA external series resistor	transparent white	<b>1.15.106.505/1000</b>
1 NC + 1 NO	momentary	LED super bright red	2 V/10 mA external series resistor	transparent red	<b>1.15.106.501/1300</b>
1 NC + 1 NO	momentary	LED super bright yellow	2 V/10 mA external series resistor	transparent yellow	<b>1.15.106.503/1400</b>
1 NC + 1 NO	momentary	LED super bright green	2 V/10 mA external series resistor	transparent green	<b>1.15.106.502/1500</b>
1 NC + 1 NO	momentary	LED super bright blue	2 V/10 mA external series resistor	transparent blue	<b>1.15.106.504/1600</b>
1 NC + 1 NO	momentary	filament lamp	24 V / 0.7 W	transparent colourless	1.15.106.021/1002
1 NC + 1 NO	momentary	filament lamp	24 V / 0.7 W	transparent red	1.15.106.021/1307
1 NC + 1 NO	momentary	filament lamp	24 V / 0.7 W	transparent yellow	1.15.106.021/1403
1 NC + 1 NO	momentary	filament lamp	24 V / 0.7 W	transparent green	1.15.106.021/1510
1 NC + 1 NO	momentary	no	-	opaque black	1.15.106.301/0104
1 NC + 1 NO	momentary	no	-	opaque white	1.15.106.301/0214
1 NC + 1 NO	momentary	no	-	opaque red	1.15.106.301/0313
1 NC + 1 NO	momentary	no	-	opaque yellow	1.15.106.301/0410
1 NC + 1 NO	momentary	no	-	opaque green	1.15.106.301/0518

Technical data see page 1 - 74

Recommended values for external series resistor for LED

- 5 - 7 V = 270 Ω, 0.25 W
- 12 - 14 V = 680 Ω, 0.5 W
- 24 - 28 V = 1500 Ω, 1 W

LED forward current: max. 10 mA at T = 25° C

LED forward voltage: 2V at 10 mA

LED reverse voltage: 5 V

LED reverse current: 0,1 mA

LED power dissipation: max. 120 mW at T = 50° C

Please note: connect plus with the LED anode, which is marked with a colour point.

Operating life filament lamp: approx. 2,000 h.

1

**Pushbutton opaque - mounting hole diameter 15.2 mm, 250 V/0.7 A**



Pict.: Screw terminals, red

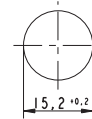

Panel cut-out

**Technical Data**

**General information**

Form of lens	protruding lens
Colour of lens	see order block
Form of collar	round

**Dimensions**

Diameter of collar	19 mm
Overall height	8.2 mm
Mounting depth	21.5 mm
Mounting hole	15.2 mm

**Mechanical design**

Mounting	ring nut
Terminals	see order block
Contact system	bridge contact
Contact function	momentary
Contact arrangement	see order block
Contact materials	Ag
Illumination	no
Lamp socket	no

**Mechanical characteristics**

Operating force max.	7.5 N
Operating travel	3 mm
Switching travel NC	1.2 mm
Switching travel NO	2.0 mm
Robustness min.	100 N

**Electrical characteristics**

Rated voltage AC max.	250 V
Rated current max.	0.7 A
Contact resistance when new max.	50 mΩ
Contact resistance acc. to life max.	300 mΩ

**Other specifications**

Operating life (operations)	25,000
Degree of protection from front side	IP40 (IP65 with sealing cap)
Operation temperature min.	-25 °C
Ambient temp. operating max.	+85 °C
Storage temperature min.	-40 °C
Storage temperature max.	+90 °C
Environmental resistance	acc. to IEC 60068-2 -14, -30, -33 and -78
Weight	7 g
Flame class acc. to UL 94	V 0
Hot wire ignition acc. to IEC 60695-2-1	yes

Other Pushb.

**Approvals**



ENEC 25T85

## Typical accessories Pushbutton opaque - mounting hole diameter 15.2 mm, 250V/0.7 A

Description	Photo	Order no.	Additional accessories see page
Sealing cap, transparent (IP65)		<b>5.52.008.115/0000</b>	
Fixing spanner M 15, M 16		5.58.002.019/0105	5 - 21

## Pushbutton opaque - mounting hole diameter 15.2 mm

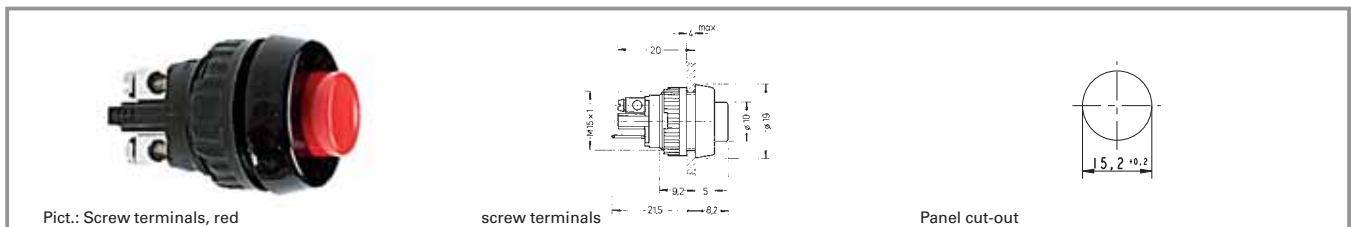

Contact arrangement	Contact function	Terminals	Colour of lens	Order no.
1 NO	momentary	screw terminals	opaque black	<b>1.10.001.001/0104</b>
1 NO	momentary	screw terminals	opaque white	<b>1.10.001.001/0205</b>
1 NO	momentary	screw terminals	opaque red	<b>1.10.001.001/0301</b>
1 NO	momentary	screw terminals	opaque green	<b>1.10.001.001/0507</b>
1 NO	momentary	solder/quick connector 6.3x0.8 / 2x 2.8x0.8mm	opaque black	<b>1.10.001.011/0104</b>
1 NO	momentary	solder/quick connector 6.3x0.8 / 2x 2.8x0.8mm	opaque white	<b>1.10.001.011/0205</b>
1 NO	momentary	solder/quick connector 6.3x0.8 / 2x 2.8x0.8mm	opaque red	<b>1.10.001.011/0301</b>
1 NO	momentary	solder/quick connector 6.3x0.8 / 2x 2.8x0.8mm	opaque green	<b>1.10.001.011/0507</b>
1 NC	momentary	screw terminals	opaque black	<b>1.10.001.151/0104</b>
1 NC	momentary	screw terminals	opaque red	<b>1.10.001.151/0301</b>
1 NC	momentary	solder/quick connector 6.3x0.8 / 2x 2.8x0.8mm	opaque black	<b>1.10.001.161/0104</b>
1 NC	momentary	solder/quick connector 6.3x0.8 / 2x 2.8x0.8mm	opaque red	<b>1.10.001.161/0301</b>

Technical data see page 1 - 76

Quick-connector 6.3 x 0.8 mm. The connector is splitted and also usable for two connectors 2.8 x 0.8 mm.

**Pushbutton opaque - mounting hole diameter 16.2 mm, 250 V/2 A**

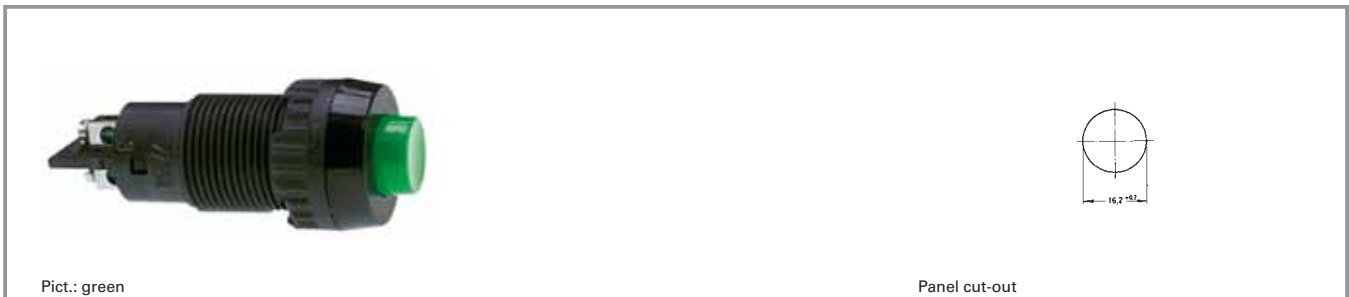

**Technical Data**

**General information**

Form of lens	protruding lens
Colour of lens	see order block
Form of collar	round

**Dimensions**

Diameter of collar	20 mm
Overall height	9 mm
Mounting depth	41 mm
Mounting hole	16.2 mm

**Mechanical design**

Mounting	ring nut
Terminals	screw terminals
Contact system	bridge contact
Contact function	momentary
Contact arrangement	see order block
Contact materials	Ag
Illumination	no
Lamp socket	no

**Electrical characteristics**

Rated voltage AC max.	250 V
Rated current max.	2 A
Contact resistance when new max.	100 mΩ

**Other specifications**

Operating life (operations)	150,000
Degree of protection from front side	IP40 (IP65 with sealing cap)
Operation temperature min.	-25 °C
Ambient temp. operating max.	+85 °C
Storage temperature min.	-40 °C
Storage temperature max.	+90 °C
Environmental resistance	acc. to IEC 60068-2 -14, -30, -33 and -78
Weight	11 g
Flame class acc. to UL 94	V 0
Hot wire ignition acc. to IEC 60695-2-1	yes

**Mechanical characteristics**

Operating force max.	7.5 N
Operating travel	4.3 mm
Switching travel NC	1.3 mm
Switching travel NO	2.2 mm
Robustness min.	100 N

Other Pushb.

**Typical accessories Pushbutton opaque - mounting hole diameter 16.2 mm, 250 V/2 A**

Description	Photo	Order no.	Additional accessories see page
Sealing cap, black (IP65)		<b>5.52.008.101/0100</b>	
Sealing cap, red (IP65)		<b>5.52.008.101/0300</b>	
Protective sleeve for terminals		<b>5.52.011.026/0100</b>	
Protection against contact to VBG 4		5.55.101.715/0200	5 - 25
Fixing spanner M 15, M 16		5.58.002.019/0105	5 - 21

## Pushbutton opaque - mounting hole diameter 16.2 mm, 250 V/2 A

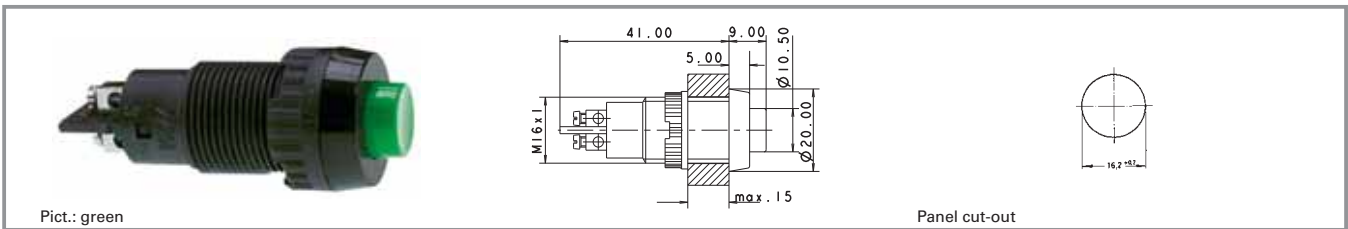

Pict.: green

Panel cut-out

Contact arrangement	Contact function	Illumination	Rated voltage AC max.	Colour of lens	Order no.
1 NO	momentary	no	250 V	opaque black	<b>1.10.102.001/0104</b>
1 NO	momentary	no	250 V	opaque white	<b>1.10.102.001/0205</b>
1 NO	momentary	no	250 V	opaque red	<b>1.10.102.001/0301</b>
1 NO	momentary	no	250 V	opaque green	<b>1.10.102.001/0507</b>
1 NC	momentary	no	250 V	opaque black	<b>1.10.102.011/0104</b>
1 NC	momentary	no	250 V	opaque red	<b>1.10.102.011/0301</b>

Technical data see page 1 - 78

1

Other  
Pushb.

1

**Pushbutton opaque - mounting hole diameter 18.2 mm, 250 V/2 A**



**Technical Data**

**General information**

Form of lens	protruding lens
Colour of lens	see order block
Form of collar	round

**Dimensions**

Diameter of collar	22 mm
Overall height	10.5 mm
Mounting depth	34 mm
Mounting hole	18.2 mm

**Mechanical design**

Mounting	ring nut
Terminals	see order block
Contact system	sliding bridge contact
Contact function	momentary
Contact arrangement	see order block
Contact materials	Ag
Illumination	no
Lamp socket	no

**Electrical characteristics**

Rated voltage AC max.	250 V
Rated current max.	2 A
Contact resistance acc. to life max.	200 mΩ

**Other specifications**

Operating life (operations)	50,000
Degree of protection from front side	IP40 (IP65 with sealing cap)
Operation temperature min.	-25 °C
Ambient temp. operating max.	+85 °C
Storage temperature min.	-40 °C
Storage temperature max.	+90 °C
Environmental resistance	acc. to IEC 60068-2 -14, -30, -33 and -78
Weight	14 g
Flame class acc. to UL 94	V 0
Hot wire ignition acc. to IEC 60695-2-1	yes

Other Pushb.

**Mechanical characteristics**

Operating force max.	9.5 N
Operating travel	5 mm
Switching travel NC	2.1 mm
Switching travel NO	3.7 mm
Robustness min.	100 N

**Typical accessories Pushbutton opaque - mounting hole diameter 18.2 mm, 250 V/2 A**

Description	Photo	Order no.	Additional accessories see page
Neoprene sealing cap, black		5.52.008.061/0100	
Silicone sealing cap (IP65)		5.52.008.065/0000	
Protective sleeve for terminals		<b>5.52.011.028/0100</b>	
Fixing spanner M 18, M 19		<b>5.58.002.017/0105</b>	5 - 21



## Pushbutton opaque - mounting hole diameter 18.2 mm, 250 V/2 A

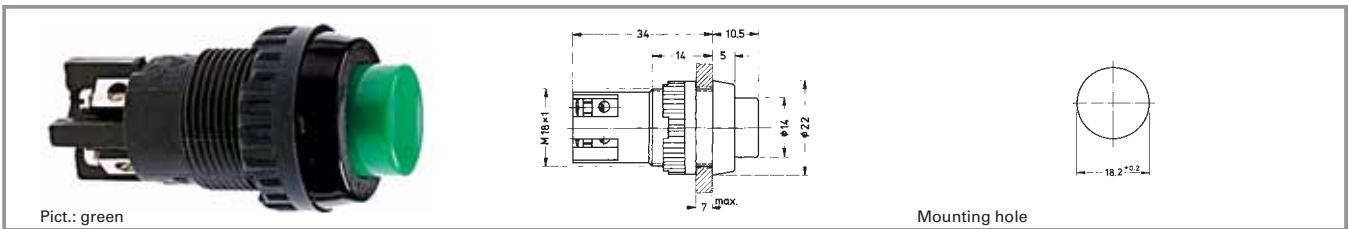

Contact arrangement	Contact function	Illumination	Terminals	Colour of lens	Order no.
2 NO	momentary	no	screw terminals	opaque black	<b>1.01.102.001/0104</b>
2 NO	momentary	no	screw terminals	opaque red	<b>1.01.102.001/0301</b>
2 NO	momentary	no	screw terminals	opaque green	<b>1.01.102.001/0507</b>
1 NC + 1 NO	momentary	no	screw terminals	opaque black	<b>1.01.102.011/0104</b>
1 NC + 1 NO	momentary	no	screw terminals	opaque white	<b>1.01.102.011/0205</b>
1 NC + 1 NO	momentary	no	screw terminals	opaque red	<b>1.01.102.011/0301</b>
1 NC + 1 NO	momentary	no	screw terminals	opaque green	<b>1.01.102.011/0507</b>

Technical data see page 1 - 80

1

Other  
Pushb.

1

**Pushbutton with lamp socket BA9s - (MBC/MCC), mounting hole diameter 20.3 mm, 250 V/2 A**

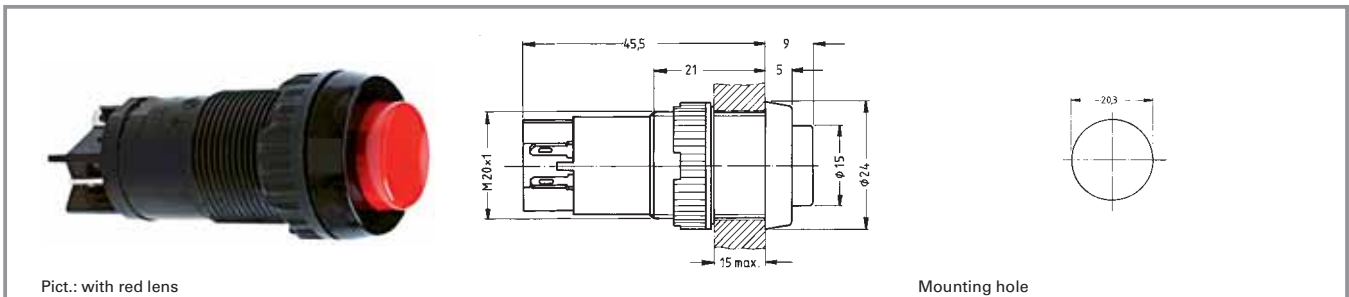

**Technical Data**

**General information**

Form of lens	protruding lens
Colour of lens	see order block
Form of collar	round

**Electrical characteristics**

Rated voltage AC max.	250 V
Rated current max.	2 A
Contact resistance acc. to life max.	200 mΩ

**Dimensions**

Diameter of collar	24 mm
Overall height	9 mm
Mounting depth	45.5 mm
Mounting hole	20.3 mm

**Other specifications**

Operating life (operations)	100,000
Degree of protection from front side	IP40 (IP65 with sealing cap)
Operation temperature min.	-25 °C
Ambient temp. operating max.	+85 °C
Storage temperature min.	-40 °C
Storage temperature max.	+90 °C
Environmental resistance	acc. to IEC 60068-2 -14, -30, -33 and -78

**Mechanical design**

Mounting	ring nut
Terminals	solder/quick connect terminals 2.8 x 0.8 mm
Contact system	bridge contact
Contact function	momentary
Contact arrangement	see order block
Contact materials	Ag
Illumination	yes
Lamp socket	BA 9 s

**Weight**

Weight	18 g
Flame class acc. to UL 94	V 0
Hot wire ignition acc. to IEC 60695-2-1	yes

**Mechanical characteristics**

Operating force max.	10 N
Operating travel	3.6 mm
Switching travel NC	0.8 mm
Switching travel NO	2.9 mm
Robustness min.	100 N

**Typical accessories Pushbutton with lamp socket BA9s - (MBC/MCC), mounting hole diameter 20.3 mm, 250 V/2 A**

Description	Photo	Order no.	Additional accessories see page
Filament lamp, BA 9s base (MBC/MCC), 12 - 15 V		<b>1.90.060.003/0000</b>	5 - 7
Filament lamp, BA 9s base (MBC/MCC), 24 - 30 V		<b>1.90.060.014/0000</b>	5 - 7
LED BA 9s (MBC/MCC) superbright, red, 24 V		<b>1.90.690.341/0000</b>	5 - 17

## Typical accessories Pushbutton with lamp socket BA9s - (MBC/MCC), mounting hole diameter 20.3 mm, 250 V/2 A

Description	Photo	Order no.	Additional accessories see page
LED BA 9s (MBC/MCC) superbright, green, 24 V		<b>1.90.690.342/0000</b>	5 - 17
LED BA 9s (MBC/MCC) superbright, yellow, 24 V		<b>1.90.690.343/0000</b>	5 - 17
LED BA 9s (MBC/MCC) superbright, blue, 24 V		<b>1.90.690.344/0000</b>	5 - 17
LED BA 9s (MBC/MCC) superbright, white, 24 V		<b>1.90.690.345/0000</b>	5 - 17
Silicone sealing cap (IP65)		5.52.008.065/0000	
Protective sleeve for terminals		<b>5.52.011.030/0100</b>	
Fixing spanner M 20, M 22, for ring nut		<b>5.58.002.018/0105</b>	5 - 21

## Pushbutton with lamp socket BA9s - (MBC/MCC), mounting hole diameter 20.3 mm, 250 V/2 A

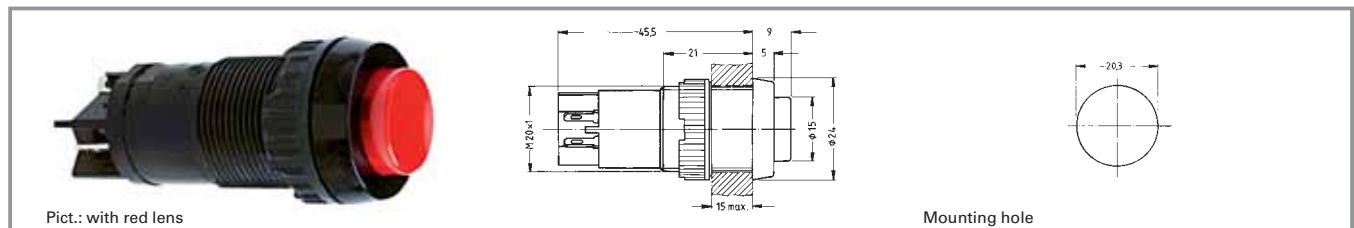

Contact function	Contact arrangement	Order no. without lens	Note
momentary	1 NO	1.15.112.101/0000	Please include the desired lens in your order.
momentary	1 NC + 1 NO	1.15.112.121/0000	Please include the desired lens in your order.

Technical data see page 1 - 82

### Lenses:

- Lens, transparent colourless: 5.49.205.008/1002
- Lens, transparent red: 5.49.205.008/1303
- Lens, transparent yellow: 5.49.205.008/1402
- Lens, transparent green: 5.49.205.008/1502



## Стандарт Электрон Связь

Мы молодая и активно развивающаяся компания в области поставок электронных компонентов. Мы поставляем электронные компоненты отечественного и импортного производства напрямую от производителей и с крупнейших складов мира.

Благодаря сотрудничеству с мировыми поставщиками мы осуществляем комплексные и плановые поставки широчайшего спектра электронных компонентов.

Собственная эффективная логистика и склад в обеспечивает надежную поставку продукции в точно указанные сроки по всей России.

Мы осуществляем техническую поддержку нашим клиентам и предпродажную проверку качества продукции. На все поставляемые продукты мы предоставляем гарантию .

Осуществляем поставки продукции под контролем ВП МО РФ на предприятия военно-промышленного комплекса России , а также работаем в рамках 275 ФЗ с открытием отдельных счетов в уполномоченном банке. Система менеджмента качества компании соответствует требованиям ГОСТ ISO 9001.

Минимальные сроки поставки, гибкие цены, неограниченный ассортимент и индивидуальный подход к клиентам являются основой для выстраивания долгосрочного и эффективного сотрудничества с предприятиями радиоэлектронной промышленности, предприятиями ВПК и научно-исследовательскими институтами России.

С нами вы становитесь еще успешнее!

### Наши контакты:

**Телефон:** +7 812 627 14 35

**Электронная почта:** [sales@st-electron.ru](mailto:sales@st-electron.ru)

**Адрес:** 198099, Санкт-Петербург,  
Промышленная ул, дом № 19, литера Н,  
помещение 100-Н Офис 331