

# TLE 8718 SA

Smart 18-Channel Lowside Switch with Micro Second Bus

## Data Sheet

Rev. 1.1, 2012-07-31

## Table of Contents

<b>1</b>	<b>Overview</b> .....	<b>4</b>
1.1	Device Description .....	5
<b>2</b>	<b>Block Diagram</b> .....	<b>7</b>
<b>3</b>	<b>Pin Configuration</b> .....	<b>8</b>
3.1	Pin Assignment .....	8
3.2	Pin Definitions and Functions .....	9
3.3	Abbreviations .....	10
<b>4</b>	<b>General Product Characteristics</b> .....	<b>11</b>
4.1	Test coverage (TC) in series production .....	11
4.2	Absolute Maximum Ratings .....	11
4.3	Thermal Resistance .....	13
4.4	ESD .....	14
4.5	Operating Range .....	14
<b>5</b>	<b>Power Stages</b> .....	<b>15</b>
5.1	Functional Description .....	15
5.2	Power Stages OUT1 and OUT3 .....	15
5.3	Power Stages OUT2 and OUT4 .....	17
5.4	Power Stages OUT5...OUT8 .....	19
5.5	Power Stages OUT9 and OUT10 .....	21
5.6	Power Stages OUT11...OUT14 .....	23
5.7	Power Stages OUT15 and OUT16 .....	26
5.8	Power Stages OUT17 and OUT18 .....	28
5.9	Timing Diagram MSC to OUTn .....	30
5.10	Parallel connection of PS .....	30
<b>6</b>	<b>Device Self Protection</b> .....	<b>32</b>
6.1	Short Circuit Protection .....	32
6.2	Over Temperature Shut Down .....	32
6.3	Battery Voltage Monitoring .....	32
6.4	Electrical Characteristics .....	33
<b>7</b>	<b>Supervisory (DIS5_10, DELAYIN, DELAYOUT)</b> .....	<b>34</b>
<b>8</b>	<b>Diagnosis</b> .....	<b>36</b>
8.1	Diagnostic Functions .....	36
8.2	Encoding of Diagnostic Information .....	39
8.3	State Diagram of the Device Diagnosis .....	40
8.4	Reset of the Diagnostic Information .....	41
8.5	Electrical Characteristics .....	41
8.6	Timing .....	42
<b>9</b>	<b>Supply, <math>V_{DD}</math> Monitoring, Reset and ABE</b> .....	<b>43</b>
9.1	General functions of $V_{DD}$ Monitoring .....	43
9.2	$V_{DD}$ Undervoltage .....	44
9.3	$V_{DD}$ Overvoltage .....	44
9.4	Thresholds .....	45
9.5	ABE Pin .....	46
9.6	Testing of $V_{DD}$ Monitoring .....	46
9.7	Testing procedure of VDD Monitoring in the application .....	46
9.8	Electrical Characteristics .....	47

Table of Contents

<b>10</b>	<b>Device Logic Behavior</b>	50
<b>11</b>	<b>Micro Second Channel MSC</b>	52
11.1	Downstream Communication	53
11.1.1	Voltage Level Diagrams of low voltage differential pins	54
11.1.2	Downstream Supervisory Functions	54
11.1.3	Command Frame	54
11.1.4	Data Frame	55
11.2	Upstream Communication	57
11.3	Timing Characteristics	58
11.4	Internal Clock Signal	58
11.5	Electrical Characteristics	59
<b>12</b>	<b>Control of the device</b>	62
12.1	Commands	62
12.1.1	WR_OUT1516	63
12.1.2	WR_RST	64
12.1.3	WR_START	64
12.1.4	RD_CONFIG	66
12.1.5	RD_DATA	66
12.2	Registers	67
12.2.1	CONREG1	67
12.2.2	CONREG2	67
12.2.3	CONREG3	68
12.2.4	CONREG4	68
12.2.5	OUT1516	69
12.2.6	OUTREG_EVEN	70
12.2.7	OUTREG_ODD	70
12.2.8	DIAREG1	71
12.2.9	DIAREG2	71
12.2.10	DIAREG3	72
12.2.11	DIAREG4	72
12.2.12	DIAREG5	73
12.2.13	DIAREG6	74
12.2.14	DIAREG7	75
12.2.15	IDENTREG	76
12.2.16	TESTREG	77
12.2.17	SEL_THRES	77
12.2.18	FUSE_SC	78
<b>13</b>	<b>Application Information</b>	79
<b>14</b>	<b>Package Outlines</b>	80
<b>15</b>	<b>Revision History</b>	81



## 1 Overview

### Features

- Operating Conditions -40...150°C
- Over Temperature Warning
- ESD Capability 2/4KV HBM on-/off board Pins
- Short Circuit Protected for  $V_{BAT} = 36V$
- Active Zener Clamping at typically 55V
- Open Load, Short to Ground, Short Circuit Diagnosis (2 bit/OUT)
- Output control, diagnostics and initialisation via high speed serial communication: Micro Second Channel [MSC]
- all Pins protected against  $\leq 36V$
- Over-Voltage and Under-Voltage Monitoring
- Two Output Channels operating during low supply voltage possible
- Programmable Short circuit behavior: switch off or current limitation
- Green Product (RoHS compliant)
- AEC Qualified

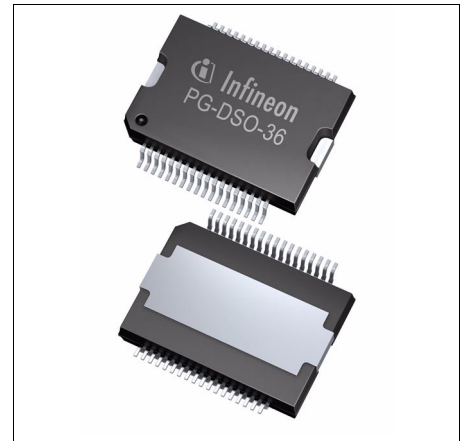

**PG-DSO-36**

### Application

- Automotive Engine Management Applications
- Driver IC for inductive and ohmic actuators, such as Injectors, Solenoids, Relays, Lambda Heater.

**Table 1 Output Stage Overview and Product Summary**

Output	Maximum current	RON_max at $T_j = 150^\circ\text{C}$ without clamping
OUT1, OUT3	8A	200m $\Omega$
OUT2, OUT4	3A	350m $\Omega$
OUT5...OUT8	2.2A	720m $\Omega$
OUT9...OUT10	2.2A	470m $\Omega$
OUT11...OUT14	2.2A	720m $\Omega$
OUT15, OUT16	0.6A	2400m $\Omega$
OUT17, OUT18	0.6A	2400m $\Omega$
Operating Voltage	$V_{DD\_RES}$	2.5V (defined behavior of the device)
	$V_{DD\_POR}$	3...3.5V (OUT15,16 delayed switch-off)
	$V_{DD}$	4.5...5.5V (operating range)
Active Zener Voltage	$V_{DS(AZ)}$	50...60V

Type	Package	Marking
TLE8718SA	PG-DSO-36	TLE8718SA

## 1.1 Device Description

All stages are controlled by MSC interface. The MSC interface can be single ended or low voltage differential type. Serial transmission of the error code (diagnostic) via MSC interface (upstream channel).

All power stages (PS) are protected against short circuit to battery voltage (SCB). All PS (OUT1...18) are equipped with switch off mode and current control mode in case of SCB (configurable).

Diagnosis of open load (OL), short-circuit to ground (SCG), short-circuit to battery voltage (SCB) and over temperature (DOT) individually for each PS.

The fault conditions SCB, SCG, OL and DOT are not stored until an integrated filtering time has expired. If, at one output, several errors occur in a sequence, always the last detected error is stored (after filtering time). All fault conditions are encoded in two bits per stage and stored in the corresponding MSC interface registers. Additionally there is one common diagnostic bit for fault occurrence (FAILURE\_FLAG) at any output and one common diagnostic bit (COTW) for diagnosis over temperature (DOT). The diagnostic registers can be read via MSC interface. During the start-bit of a read out cycle the corresponding diagnostic register is cleared, nevertheless the status of the diagnostic register before the start-bit is send. Pull-down Diagnostic currents and Open Load OL can be switched off by configuration for OUT11...18; (CONREG3 and OUT1516).

Each stage (OUT1...14, 17, 18) is controlled with a separate bit of the data frame (downstream channel). The control bit is non inverting, i.e. if a control bit is '1' the corresponding stage is off. Stages are disabled – i.e. switched off and switching on disabled if  $V_{DD}$  is too low ( $V_{DD}$  undervoltage or power on reset) or  $V_{DD}$  too high ( $V_{DD}$  overvoltage). The same applies when the MSC monitoring detects an error, micro controller reset is active (i.e. external signal on pin RST = low or external signal on Pin ABE is logical low level).

All outputs are designed with internal zener diodes for applications with inductive loads.

OUT1 and OUT3 are designed for normal operation with 4A and extended current of 8A for maximum of 200 seconds each vehicle driving cycle.

OUT5...OUT10 are disabled by active low level on pins DIS5\_10 (with short delay).

OUT9 and OUT10 are designed for actuators with higher clamping energy.

OUT15 and OUT16 can be forced OFF with the higher thresholds of DELAYIN ( $V_{DELAYIN\_RES15\_16\_L}$  and  $V_{DELAYIN\_RES15\_16\_H}$ ) (see [Figure 8](#)). OUT15 and OUT16 can be configured to delayed reset behavior, in this case, the switching-off algorithm is delayed by internal filtering time (exception: power on reset (POR), RES15\_16 and valid command frame to switch off stages is not delayed).

Parallel connection of stages (OUT1...14, 17, 18) is possible as the control bits that switch on and off these stages are all transmitted in the same data frame. OUT15 and OUT16 are only allowed to be connected to each other and not to other stages (see [Chapter 5.10](#)).

DELAYOUT is pulled active low to switch off external components by the lower thresholds of DELAYIN ( $V_{DELAYIN\_L}$  and  $V_{DELAYIN\_H}$ ), ABE or  $V_{DD}$  monitoring.

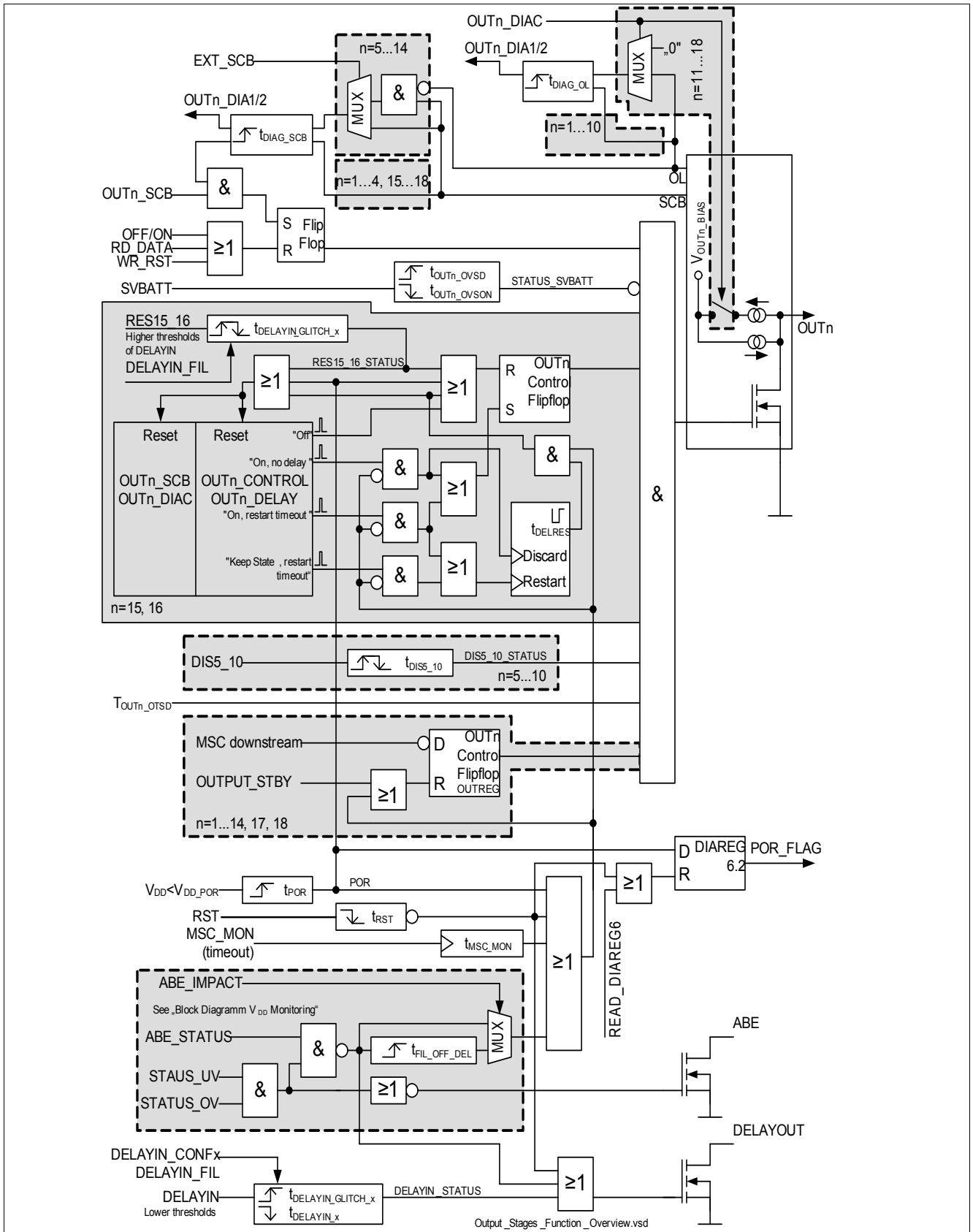

Figure 1 Output stages, functional schematic

## 2 Block Diagram

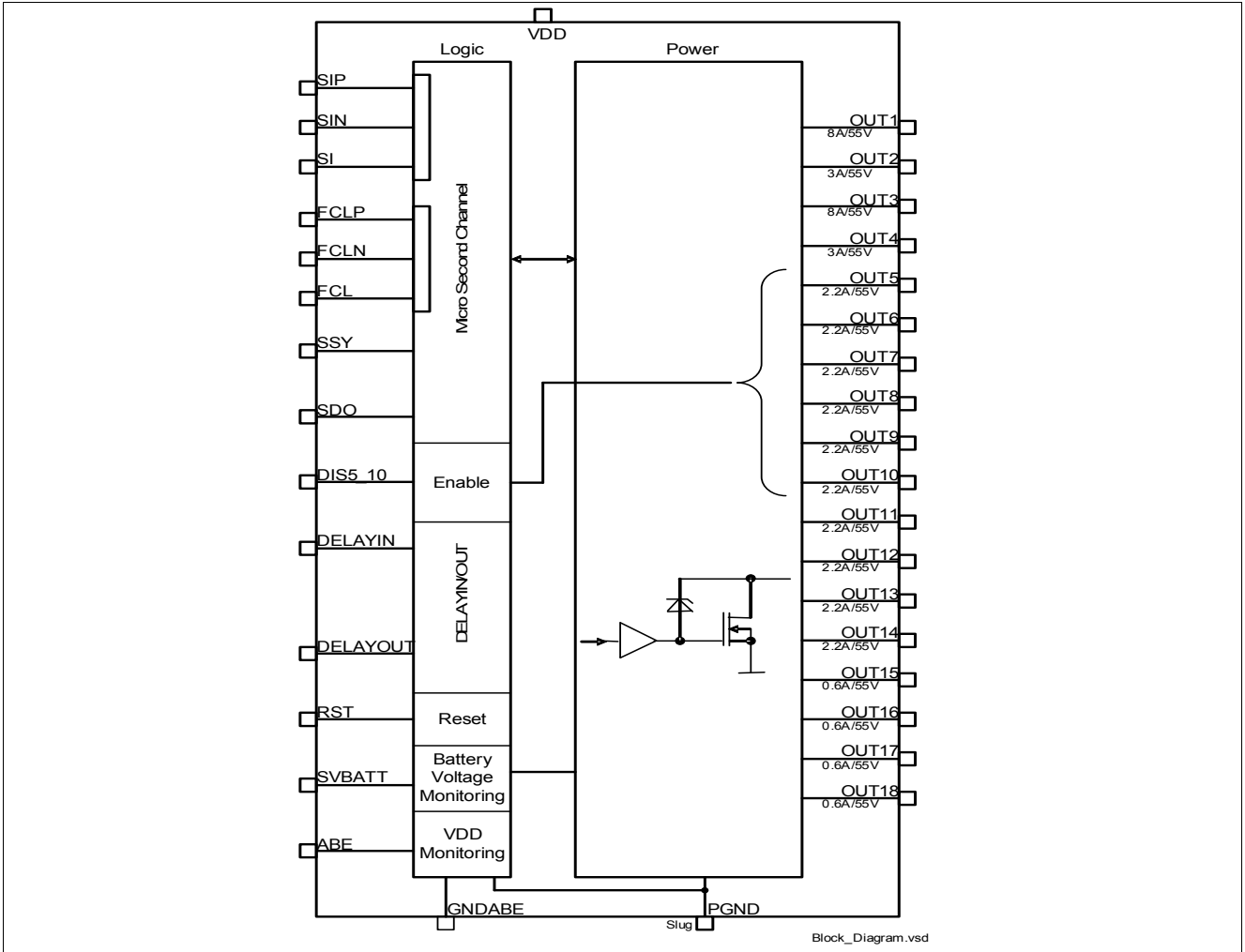

Figure 2 Block Diagram

### 3 Pin Configuration

#### 3.1 Pin Assignment

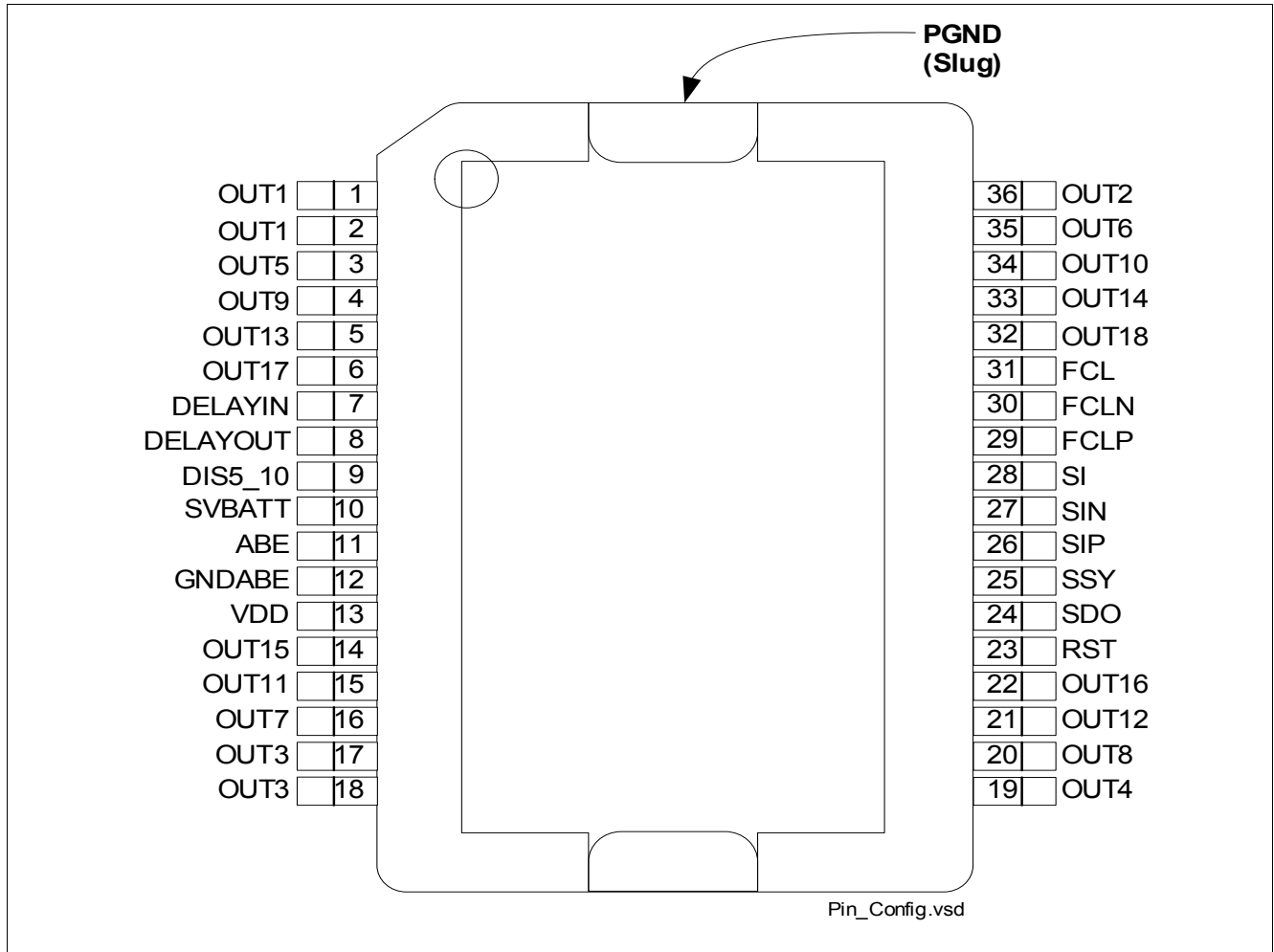

Figure 3 Pin Assignment



### 3.2 Pin Definitions and Functions

Pin	Symbol	Function
1, 2	OUT1 <sup>1)</sup>	Drain Connection of Power stage. Short circuit proof Individually protected against overtemperature diagnostic functions control via MSC Clamping of the output voltage by zener diodes
36	OUT2	
17, 18	OUT3 <sup>2)</sup>	
19	OUT4	
3	OUT5	
35	OUT6	
16	OUT7	
20	OUT8	
4	OUT9	
34	OUT10	
15	OUT11	
21	OUT12	
5	OUT13	
33	OUT14	
14	OUT15	
22	OUT16	
6	OUT17	
32	OUT18	
9	DIS5_10	Disable pin for OUT5...OUT10 (low level disables OUT5...OUT10 after filtering time ( $t_{DIS5\_10}$ ) has expired). The thresholds are defined in <a href="#">Chapter 7</a> (active low, internal pull-up)
7	DELAYIN	DELAYIN input (internal pull-down, active low): Disable pin for DELAYOUT after the configurable filtering time ( $t_{DELAYIN}$ ) has expired and Reset pin for OUT15 and OUT16. The thresholds are defined in <a href="#">Chapter 7</a> .
8	DELAYOUT	Open drain output generating active low level if DELAYIN is low level (below $V_{DELAYIN\_L}$ ) and $t_{DELAYIN}$ has expired, input ABE disables stages or $V_{DD}$ monitoring has detected a supply voltage failure. See <a href="#">Chapter 7</a> .
11	ABE	Bidirectional pin (active low). Indicates VDD overvoltage and undervoltage condition by pulling ABE-pin low. If forced to low from externally all stages are turned off.
12	GNDABE	Sense ground. Reference ground for $V_{DD}$ monitoring only. Connect this pin to ground.
13	VDD	Supply voltage 5V
24	SDO	MSC interface. Upstream data, open drain output
25	SSY	MSC interface. Chip select and synchronization strobe.
26	SIP	MSC interface. Downstream data positive for differential interface
27	SIN	MSC interface. Downstream data negative for differential interface
28	SI	MSC interface optional downstream data input for single ended interface
29	FCLP	MSC interface. Clock positive for differential interface
30	FCLN	MSC interface. Clock negative for differential interface
31	FCL	MSC interface optional clock input for single ended interface

Pin	Symbol	Function
23	RST	Reset input (active low, internal pull-up). Shuts down all stages regardless of their input signals. Clears the fault registers and resets the MSC interface registers (partially).
10	SVBATT	Sense Battery Voltage Monitoring Pin. Connect to $V_{BAT}$ . Used to activate factory test mode. See <a href="#">Chapter 6.4</a> .
Slug	PGND	Power Ground. Internally used as PGND. Analogue circuits except VDD-monitoring refer to PGND. Connect to Ground.

- 1) Pin1 and Pin2 have to be connected together without any parasitic resistor
- 2) Pin17 and Pin18 have to be connected together without any parasitic resistor in between.

### 3.3 Abbreviations

**Table 2** Abbreviations

ABE	“Abschaltung Endstufen” (switch off output stages)
C	Command bit
CD	Command data bit
DC	Don’t care bit
DOT	Diagnosis overtemperature
LVDS	Low voltage differential signal
MSC	Micro Second Channel
NCB	Number of bits of the active phase of a command frame
NDB	Number of bits of the active phase of a data frame
OL	Open Load (diagnostic stage information)
OTSD	Over Temperature Shut Down (threshold to shut down stages for device self protection)
OTW	Over Temperature Warning (diagnostic information)
POR	Power On Reset, including filter time $t_{POR}$
PS	Power Stage(s)
RST	ReSeT input pin
SCB	Short Circuit to Battery (diagnostic stage information)
SCG	Short Circuit to Ground (diagnostic stage information)
SSY	Select / SYnc signal for MSC communication
SB	Selection bit
TC	Test coverage
UD	Upstream data bit

## 4 General Product Characteristics

### 4.1 Test coverage (TC) in series production

In the standard production flow not all parameters can be covered due to technical or economic reasons. Therefore the following test coverage classes are defined:

- A) Parameter test (parameter is measured in production test)
- B) Go/NoGo test (parameter within specified range is guaranteed by Go/NoGo-test in production)
- C) Specified by design (covered by lab tests, not considered within the standard production flow)

The given supply voltage range is only valid as long as the related function is active. (e.g. the power stages are shut off if  $V_{BAT} > 28V$ . In that case, no function is available to be tested at  $V_{BAT} = 40V$ ).

### 4.2 Absolute Maximum Ratings

The integrated circuit will not be damaged if maximum ratings are reached. Every maximum rating is allowed to be reached at the same time, as long as no other maximum rating is exceeded. But see [Item Note](#):

Unless otherwise indicated all voltages are referred to PGND (all PGND and GNDABE are externally connected to each other) Positive current flows into the pin.

**Table 3 Maximum Ratings**

$T_j = -40^{\circ}C$  to  $+150^{\circ}C$ , all voltages with respect to PGND, positive current flowing into pin, unless otherwise specified

Pos.	Parameter	Symbol	Values		Unit	TC	Conditions
			min.	max.			
<b>Supply and Power Pins</b>							
4.2.1	Supply Voltage Range pin VDD, static	$V_{DD\_MR}$	-0.3	36	V	C	–
4.2.2	Battery Voltage stages output pins via load	$V_{BAT\_MR}$	-1	40	V	C	–
4.2.3	Total current over the PGND	$I_{PGND\_MR}$	-38	38	A	C	–
4.2.4	Ground Voltage Offset maximum permissible offset between GNDABE and the PGND	$dV_{GND\_MR}$	-0.3	0.3	V	C	–
4.2.5	Output Stages static voltage OUTn (n=1...18)	$V_{OUTn\_MR}$	-0.3	50	V	C	OUTn OFF
4.2.6	Short Circuit to $V_{BAT}$ (single event)	$V_{BAT\_SC}$	-0.3	36	V	C	OUTn (n=1...18), <a href="#">Figure 4</a>
<b>Interface and Logic</b>							
4.2.7	Logic Input Pins SIP, SIN, SI, FCLP, FCLN, FCL, SSY, DIS5_10, RST	$V_{SIP\_MR}, V_{SIN\_MR},$ $V_{SI\_MR}, V_{FCLP\_MR},$ $V_{FCLN\_MR}, V_{FCL\_MR},$ $V_{SSY\_MR}, V_{DIS5\_10\_MR},$ $V_{RST\_MR}$	-0.3	36	V	C	–
4.2.8	Bidirectional Pin ABE	$V_{ABE\_MR}$	-0.3	36	V	C	–
4.2.9	Output Pins DELAYOUT, SDO	$V_{DELAYOUT\_MR},$ $V_{SDO\_MR}$	-0.3	36	V	C	–

**Table 3 Maximum Ratings**

$T_j = -40^{\circ}\text{C}$  to  $+150^{\circ}\text{C}$ , all voltages with respect to PGND, positive current flowing into pin, unless otherwise specified

Pos.	Parameter	Symbol	Values		Unit	TC	Conditions
			min.	max.			
4.2.10	Input Pins DELAYIN, SVBATT	$V_{\text{DELAYIN\_MR}}$ , $V_{\text{SVBATT\_MR}}$	-0.3	40	V	C	–
4.2.11	Current into Pin SIP, SIN, SI, FCLP, FCLN, FCL, SSY, DIS5_10, RST, DELAYIN, SVBATT, SDO	$I_{\text{SIP\_MR}}$ , $I_{\text{SIN\_MR}}$ , $I_{\text{SI\_MR}}$ , $I_{\text{FCLP\_MR}}$ , $I_{\text{FCLN\_MR}}$ , $I_{\text{FCL\_MR}}$ , $I_{\text{SSY\_MR}}$ , $I_{\text{DIS5\_10\_MR}}$ , $I_{\text{RST\_MR}}$ , $I_{\text{DELAYIN\_MR}}$ , $I_{\text{SVBATT\_MR}}$ , $I_{\text{SDO\_MR}}$	-10	10	mA	C	<sup>1)</sup>
4.2.12	Current into Pin DELAYOUT, ABE	$I_{\text{DELAYOUT\_MR}}$ , $I_{\text{ABE\_MR}}$	-10	15	mA	C	<sup>1)</sup>

**Temperatures**

4.2.13	Junction Temperature	$T_j$	-40	150	$^{\circ}\text{C}$	C	–
4.2.14	Storage Temperature	$T_{\text{STG}}$	-55	150	$^{\circ}\text{C}$	C	–

1) Other maximum ratings (like [Item 4.2.7](#) to [Item 4.2.10](#) or [Item 4.2.13](#)) are not allowed to be exceeded.

*Note: Stresses above the ones listed here may cause permanent damage to the device. Exposure to absolute maximum rating conditions for extended periods may affect device reliability.*

*Note: Integrated protection functions are designed to prevent IC destruction under fault conditions described in the data sheet. Fault conditions are considered as “outside” normal operating range. Protection functions are not designed for continuous or repetitive operation.*

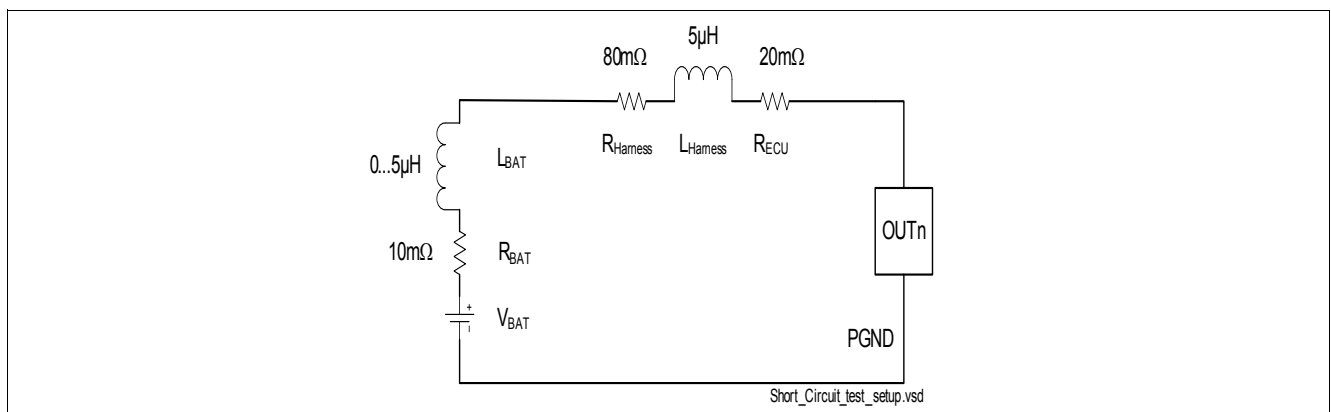

**Figure 4 Short Circuit test set-up**

### 4.3 Thermal Resistance

Note: This thermal data was generated in accordance with JEDEC JESD51 standards. For more information, go to [www.jedec.org](http://www.jedec.org).

**Table 4 Thermal Resistance**

$T_j = -40^{\circ}\text{C}$  to  $+150^{\circ}\text{C}$ , all voltages with respect to PGND, positive current flowing into pin, unless otherwise specified

Pos.	Parameter	Symbol	Values			Unit	TC	Conditions
			min.	typ.	max.			
4.3.1	Junction to Case	$R_{thJC}$	–	–	2	K/W	C	<sup>1)</sup>
4.3.2	Junction to Ambient	$R_{thJA}$	–	25	–	K/W	C	see <b>Figure 5</b> <sup>1)</sup>

1) Power dissipation  $P_v=3\text{W}$  distributed statically and homogeneously over all power stages. Resistive Load.

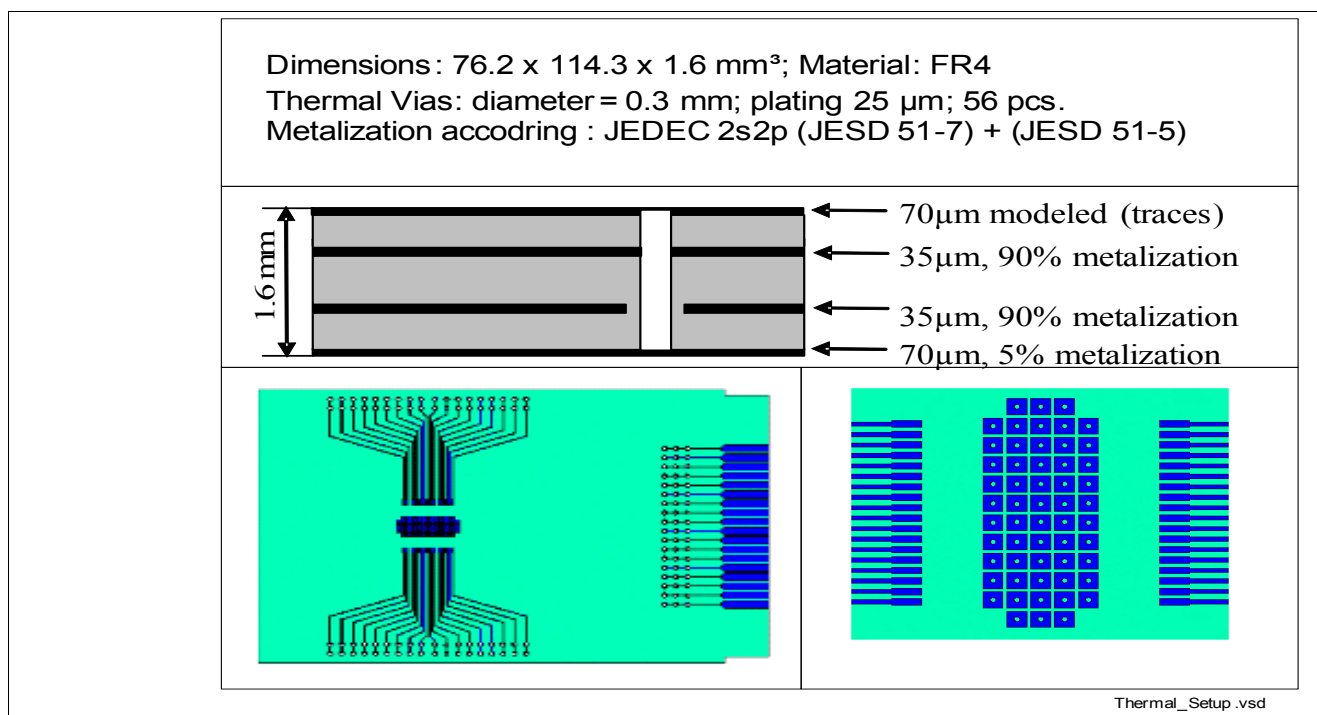

**Figure 5 Thermal simulation - PCB setup**

#### 4.4 ESD

Of the various ESD models, the integrated circuit meets at least the "human body model" according to the requirements of the EIA/JESD22-A114-F. During manufacturing process, ESD pulses according to "charged device model" (EIA/JESD22-C101-D) may be exposed to each pin. ESD Specification Details in the following Table.

**Table 5 ESD Susceptibility**

$T_j = -40^{\circ}\text{C}$  to  $+150^{\circ}\text{C}$ , all voltages with respect to PGND, positive current flowing into pin, unless otherwise specified

Pos.	Parameter	Symbol	Values			Unit	TC	Conditions
			min.	typ.	max.			
<b>Standard Requirements for all Pins</b>								
4.4.1	Electro Static Discharge Voltage "Human-Body-Model – HBM"	$V_{\text{ESD1}}$	-2	–	2	kV	C	All Pins
4.4.2	Electro Static Discharge Voltage "Charged-Device-Model – CDM"	$V_{\text{ESD2}}$	-500	–	500	V	C	All Pins
<b>Pins with Extended Requirements</b>								
4.4.3	Electro Static Discharge Voltage "Human-Body-Model – HBM"	$V_{\text{ESD3}}$	-6	–	6	kV	C	OUT1...14 vs. PGND
4.4.4	Electro Static Discharge Voltage "Human-Body-Model – HBM"	$V_{\text{ESD4}}$	-4	–	4	kV	C	OUT15...18 vs. PGND

#### 4.5 Operating Range

**Table 6 Operating Range**

$T_j = -40^{\circ}\text{C}$  to  $+150^{\circ}\text{C}$ , all voltages with respect to PGND, positive current flowing into pin, unless otherwise specified

Pos.	Parameter	Symbol	Values		Unit	TC	Conditions
			min.	max.			
<b>Supply, Battery Voltage</b>							
4.5.1	Supply Voltage Range	$V_{\text{DD}}$	4.5	5.5	V	C	–
4.5.2	Battery Voltage	$V_{\text{BAT(typ)}}$	13.5		V	C	–
4.5.3	Nominal Total PGND Current	$I_{\text{PGND(typ)}}$	-12	0	A	C	<sup>1)</sup>

1) Total PGND current influences e.g. the RON-measurement of the Power Stages or voltage thresholds of the input buffers because of common PGND bond wires. As basis for definition of the RON or the voltage thresholds, the defined PGND current is used.

## 5 Power Stages

### 5.1 Functional Description

The following general description is valid for the channel groups OUT1,3, OUT2,4, OUT5...8, OUT9,10, OUT11...14, OUT17,18. The specific function of the channel group OUT15,16 is described in [Chapter 5.7](#).

The reset input of the OUTn-control flip-flop is active high and dominant, delivering a logic low level at the output of the OUTn-control flip-flop. Only in failure-free condition, output can be switched on by MSC downstream.

Disabling inputs DIS5\_10 and DELAYIN have different input characteristics and delay ( $t_{\text{DELAYIN}} \gg t_{\text{DIS5\_10}}$ ). For details concerning DIS5\_10, DELAYIN and DELAYOUT see [Chapter 7](#) and [Figure 1](#).

### 5.2 Power Stages OUT1 and OUT3

**Table 7 Electrical Characteristics Power Stages OUT1 and OUT3**

n = 1 and 3, all channels ON or OFF, nominal load conditions,  $4.5V < V_{\text{DD}} < 5.5V$ ,  $4.5V < V_{\text{BAT}} < 40V$ , all voltages with respect to PGND, positive current flowing into pin.  $T_j = -40^\circ\text{C}$  to  $+150^\circ\text{C}$ , unless otherwise specified

Pos.	Parameter	Symbol	Values			Unit	TC	Conditions
			min.	typ.	max.			
<b>Load Current</b>								
5.2.1	Continuous Load Current	$I_{\text{OUTn}}$	–	–	4	A	C	
5.2.2	Extended Load Current	$I_{\text{OUTn\_ex}}$	–	–	8	A	C	max 800h
5.2.3	Extended current time, Accumulated operating time	$t_{\text{OUTn\_ec}}$	–	–	60	h	C	$V_{\text{BAT}} \leq 14V$ , $R_L \geq 0.88\Omega$
5.2.4	Maximum current, (short circuit limited current / switch off threshold)	$I_{\text{OUTn\_max}}$	8	–	12.5	A	A	
<b>ON-Resistance without clamping <sup>1)</sup></b>								
5.2.5	On Resistance $T_j = -40^\circ\text{C}$	$R_{\text{on-40\_n}}$	–	–	120	mΩ	C	$I_{\text{OUTn}} = 4A$
5.2.6	On Resistance $T_j = 25^\circ\text{C}$	$R_{\text{on+25\_n}}$	–	–	148	mΩ	C	$I_{\text{OUTn}} = 4A$
5.2.7	On Resistance $T_j = 150^\circ\text{C}$	$R_{\text{on+150\_n}}$	–	–	200	mΩ	A	$I_{\text{OUTn}} = 4A$
5.2.8	On Resistance $T_j \leq 150^\circ\text{C}$	$R_{\text{on\_n}}$	–	–	210	mΩ	C	$I_{\text{OUTn}} < 8A$
<b>ON-Resistance with clamping <sup>2)</sup></b>								
5.2.9	On Resistance $T_j = -40^\circ\text{C}$	$R_{\text{on-40\_n}}$	–	–	156	mΩ	C	$I_{\text{OUTn}} = 4A$
5.2.10	On Resistance $T_j = 25^\circ\text{C}$	$R_{\text{on+25\_n}}$	–	–	193	mΩ	C	$I_{\text{OUTn}} = 4A$
5.2.11	On Resistance $T_j = 150^\circ\text{C}$	$R_{\text{on+150\_n}}$	–	–	260	mΩ	A	$I_{\text{OUTn}} = 4A$
5.2.12	On Resistance $T_j \leq 150^\circ\text{C}$	$R_{\text{on\_n}}$	–	–	273	mΩ	C	$I_{\text{OUTn}} < 8A$
<b>Delay times, Slew rates (see <a href="#">Figure 6</a>)</b>								
5.2.13	Switch on delay	$t_{\text{don\_n}}$	–	–	15	μs	C	$R_{\text{Load}} = 5.9\Omega$ , $V_{\text{BAT}} = 14V$
5.2.14	Switch off delay	$t_{\text{doff\_n}}$	–	–	15	μs	C	$R_{\text{Load}} = 5.9\Omega$ , $V_{\text{BAT}} = 14V$
5.2.15	Difference of switch on and off delay $t_{\text{dif\_n}} = t_{\text{don\_n}} - t_{\text{doff\_n}}$	$t_{\text{dif\_n}}$	-8	–	8	μs	C	$R_{\text{Load}} = 5.9\Omega$ , $V_{\text{BAT}} = 14V$
5.2.16	Switch on slew rates	$s_{\text{on\_n}}$	0.5	1	2.5	V/μs	C	$R_{\text{Load}} = 5.9\Omega$ , $V_{\text{BAT}} = 14V$

**Table 7 Electrical Characteristics Power Stages OUT1 and OUT3**

n = 1 and 3, all channels ON or OFF, nominal load conditions,  $4.5V < V_{DD} < 5.5V$ ,  $4.5V < V_{BAT} < 40V$ , all voltages with respect to PGND, positive current flowing into pin.  $T_j = -40^{\circ}C$  to  $+150^{\circ}C$ , unless otherwise specified

Pos.	Parameter	Symbol	Values			Unit	TC	Conditions
			min.	typ.	max.			
5.2.17	Switch off slew rates	$s_{off\_n}$	0.5	1	2.5	V/ $\mu$ s	C	$R_{Load}=5.9\Omega$ , $V_{BAT}=14V$
<b>Leakage current</b>								
5.2.18	Leakage current of the Output Stage	$I_{L\_OUTn}$	–	–	5	$\mu$ A	C	$V_{OUTn}=14V$ , $V_{DD}=0V$ , $T_j=60^{\circ}C$
5.2.19	Leakage current of the Output Stage	$I_{L\_OUTn}$	–	–	10	$\mu$ A	C	$V_{OUTn}=28V$ , $V_{DD}=0V$ , $T_j=60^{\circ}C$
5.2.20	Leakage current of the Output Stage	$I_{L\_OUTn}$	–	–	30	$\mu$ A	A	$V_{OUTn}<28V$ , $V_{DD}=0V$ , $T_j=150^{\circ}C$
<b>Clamping voltage</b>								
5.2.21	Clamping voltage	$V_{CL\_n}$	50	–	60	V	C	$I_{OUTn}=3A$
5.2.22	Clamping voltage	$V_{CL\_n}$	50	–	60	V	A	$I_{OUTn}=0.2A$
<b>Clamping energy <sup>3)</sup></b>								
5.2.23	Standard operating range, max. 1000Mio cycles	$E_{CL\_OUTn}$	–	–	25	mJ	C	$T_{j(0)}=125^{\circ}C$ , $I_{OUTn(0)}<2.8A$
5.2.24	Jump Start, max. 0.01Mio cycles	$E_{CL\_OUTn}$	–	–	27	mJ	C	$T_{j(0)}=85^{\circ}C$ , $I_{OUTn(0)}<5.6A$
5.2.25	Load Dump, max. 10 pulses	$E_{CL\_OUTn}$	–	–	90	mJ	C	$T_{j(0)}=35^{\circ}C$ , $I_{OUTn(0)}<8A$
5.2.26	Load Dump, max. 10 pulses	$E_{CL\_OUTn}$	–	–	26	mJ	C	$T_{j(0)}=150^{\circ}C$ , $I_{OUTn(0)}<8A$
<b>Reverse current through OUTn</b>								
5.2.27	In operation mode, static, no destruction	$I_{R\_S\_OUTn}$	-3	–	–	A	C	$T_j=150^{\circ}C$ , $V_{DD}=5V$
5.2.28	Without supply voltage, possibly Leakage Current out of neighbor channels. 10ms after the reverse current disappears leakage current criteria are kept.	$I_{R\_Soff\_OUTn}$	-3	–	–	A	C	$V_{DD}<1V$
5.2.29	In operation mode, No unwanted switching of channels; No unwanted Reset, No unwanted change of Voltage Monitoring Thresholds; No unwanted communication errors or register changes beside diagnostic registers. Possibly unwanted diagnostic entries. Possibly Leakage Current out of neighbor channels.	$I_{R\_S\_OUTn}$	-1.5	–	–	A	C	$T_j=150^{\circ}C$ , $V_{DD}=5V$

1) [Item 5.2.5](#) to [Item 5.2.8](#) has to be considered for applications with resistive load or inductive load with external freewheeling.

2) [Item 5.2.9](#) to [Item 5.2.12](#) has to be considered for applications where clamping occurs.

3) Clamping energy, Linear decreasing current,  $f_{cl}<67Hz$ .



### 5.3 Power Stages OUT2 and OUT4

**Table 8 Electrical Characteristics Power Stages OUT2 and OUT4**

n = 2 and 4, all channels ON or OFF, nominal load conditions,  $4.5V < V_{DD} < 5.5V$ ,  $4.5V < V_{BAT} < 40V$ , all voltages with respect to PGND, positive current flowing into pin.,  $T_j = -40^\circ\text{C}$  to  $+150^\circ\text{C}$ , unless otherwise specified

Pos.	Parameter	Symbol	Values			Unit	TC	Conditions
			min.	typ.	max.			
<b>Load Current</b>								
5.3.1	Continuous Load Current	$I_{OUTn}$	–	–	3	A	C	
5.3.2	Extended Current time Accumulated Operating time	$t_{OUTn\_ec}$	–	–	100	h	C	$V_{BAT} \leq 14V$ , $R_L \geq 1.98\Omega$
5.3.3	Maximum Current, (short circuit limited current / switch off threshold)	$I_{OUTn\_max}$	3	–	6	A	A	
<b>ON-Resistance without clamping <sup>1)</sup></b>								
5.3.4	On Resistance $T_j = -40^\circ\text{C}$	$R_{on-40\_n}$	–	–	210	m $\Omega$	C	$I_{OUTn} = 3A$
5.3.5	On Resistance $T_j = 25^\circ\text{C}$	$R_{on+25\_n}$	–	–	259	m $\Omega$	C	$I_{OUTn} = 3A$
5.3.6	On Resistance $T_j \leq 150^\circ\text{C}$	$R_{on\_n}$	–	–	350	m $\Omega$	A	$I_{OUTn} = 3A$
<b>ON-Resistance with clamping <sup>2)</sup></b>								
5.3.7	On Resistance $T_j = -40^\circ\text{C}$	$R_{on-40\_n}$	–	–	273	m $\Omega$	C	$I_{OUTn} = 3A$
5.3.8	On Resistance $T_j = 25^\circ\text{C}$	$R_{on+25\_n}$	–	–	337	m $\Omega$	C	$I_{OUTn} = 3A$
5.3.9	On Resistance $T_j \leq 150^\circ\text{C}$	$R_{on\_n}$	–	–	455	m $\Omega$	A	$I_{OUTn} = 3A$
<b>Delay times, Slew rates (see Figure 6)</b>								
5.3.10	Switch on delay	$t_{don\_n}$	–	–	15	$\mu\text{s}$	C	$R_{Load} = 5.9\Omega$ , $V_{BAT} = 14V$
5.3.11	Switch off delay	$t_{doff\_n}$	–	–	15	$\mu\text{s}$	C	$R_{Load} = 5.9\Omega$ , $V_{BAT} = 14V$
5.3.12	Difference of switch on and off delay $t_{dif\_n} = t_{don\_n} - t_{doff\_n}$	$t_{dif\_n}$	-5	–	5	$\mu\text{s}$	C	$R_{Load} = 5.9\Omega$ , $V_{BAT} = 14V$
5.3.13	Switch on slew rates	$s_{on\_n}$	1.1	2.5	5.8	V/ $\mu\text{s}$	C	$R_{Load} = 5.9\Omega$ , $V_{BAT} = 14V$
5.3.14	Switch off slew rates	$s_{off\_n}$	1.1	2.5	5.8	V/ $\mu\text{s}$	C	$R_{Load} = 5.9\Omega$ , $V_{BAT} = 14V$
<b>Leakage current</b>								
5.3.15	Leakage current of the Output Stage	$I_{L\_OUTn}$	–	–	5	$\mu\text{A}$	C	$V_{OUTn} = 14V$ , $V_{DD} = 0V$ , $T_j = 60^\circ\text{C}$
5.3.16	Leakage current of the Output Stage	$I_{L\_OUTn}$	–	–	10	$\mu\text{A}$	C	$V_{OUTn} = 28V$ , $V_{DD} = 0V$ , $T_j = 60^\circ\text{C}$
5.3.17	Leakage current of the Output Stage	$I_{L\_OUTn}$	–	–	30	$\mu\text{A}$	A	$V_{OUTn} < 28V$ , $V_{DD} = 0V$ , $T_j = 150^\circ\text{C}$
<b>Clamping voltage</b>								
5.3.18	Clamping voltage	$V_{CL\_n}$	50	–	60	V	C	$I_{OUTn} = 3A$
5.3.19	Clamping voltage	$V_{CL\_n}$	50	–	60	V	A	$I_{OUTn} = 0.2A$

**Table 8 Electrical Characteristics Power Stages OUT2 and OUT4**

n = 2 and 4, all channels ON or OFF, nominal load conditions,  $4.5V < V_{DD} < 5.5V$ ,  $4.5V < V_{BAT} < 40V$ , all voltages with respect to PGND, positive current flowing into pin.,  $T_j = -40^{\circ}C$  to  $+150^{\circ}C$ , unless otherwise specified

Pos.	Parameter	Symbol	Values			Unit	TC	Conditions
			min.	typ.	max.			
<b>Clamping energy <sup>3)</sup></b>								
5.3.20	Standard operating range, max. 1000Mio cycles	$E_{CL\_OUTn}$	–	–	22	mJ	C	$T_{j(0)}=125^{\circ}C$ , $I_{OUTn(0)}<1.05A$
5.3.21	Jump Start, max. 0.01Mio cycles	$E_{CL\_OUTn}$	–	–	18	mJ	C	$T_{j(0)}=85^{\circ}C$ , $I_{OUTn(0)}<2.1A$
5.3.22	Load Dump, max. 10 pulses	$E_{CL\_OUTn}$	–	–	76	mJ	C	$T_{j(0)}=35^{\circ}C$ , $I_{OUTn(0)}<3A$
5.3.23	Load Dump, max. 10 pulses	$E_{CL\_OUTn}$	–	–	19	mJ	C	$T_{j(0)}=150^{\circ}C$ , $I_{OUTn(0)}<3A$
<b>Reverse current through OUTn</b>								
5.3.24	In operation mode, static, no destruction	$I_{R\_S\_OUTn}$	-3	–	–	A	C	$T_j=150^{\circ}C, V_{DD}=5V$
5.3.25	Without supply voltage, possibly Leakage Current out of neighbor channels. 10ms after the reverse current disappears leakage current criteria are kept.	$I_{R\_Soff\_OUTn}$	-3	–	–	A	C	$V_{DD}<1V$
5.3.26	In operation mode, No unwanted switching of channels; No unwanted Reset, No unwanted change of Voltage Monitoring Thresholds; No unwanted communication errors or register changes beside diagnostic registers. Possibly unwanted diagnostic entries. Possibly Leakage Current out of neighbor channels.	$I_{R\_S\_OUTn}$	-1.1	–	–	A	C	$T_j=150^{\circ}C$ , $V_{DD}=5V$

- 1) [Item 5.3.4](#) to [Item 5.3.6](#) has to be considered for applications with resistive load or inductive load with external freewheeling.
- 2) [Item 5.3.7](#) to [Item 5.3.9](#) has to be considered for applications where clamping occurs.
- 3) Clamping energy, Linear decreasing current,  $f_{cl}<67Hz$ .

## 5.4 Power Stages OUT5...OUT8

**Table 9 Electrical Characteristics Power Stages OUT5...OUT8**

n = 5...8, all channels ON or OFF, nominal load conditions,  $4.5V < V_{DD} < 5.5V$ ,  $4.5V < V_{BAT} < 40V$ , all voltages with respect to PGND, positive current flowing into pin.,  $T_j = -40^\circ\text{C}$  to  $+150^\circ\text{C}$ , unless otherwise specified

Pos.	Parameter	Symbol	Values			Unit	TC	Conditions
			min.	typ.	max.			
<b>Load Current</b>								
5.4.1	Continuous Load Current	$I_{OUTn}$	–	–	2.2	A	C	–
5.4.2	Extended current time, Accumulated operating time	$t_{OUTn\_ec}$	–	–	100	h	C	$V_{BAT} \leq 14V$ , $R_L \geq 2.78\Omega$
5.4.3	Maximum current, (short circuit limited current / switch off threshold)	$I_{OUTn\_max}$	2.2	–	4	A	A	–
<b>ON-Resistance</b>								
5.4.4	On-resistance $T_j = -40^\circ\text{C}$	$R_{on-40\_n}$	–	–	432	m $\Omega$	C	$I_{OUTn} = 2.2A$
5.4.5	On-resistance $T_j = 25^\circ\text{C}$	$R_{on+25\_n}$	–	–	533	m $\Omega$	C	$I_{OUTn} = 2.2A$
5.4.6	On-resistance $T_j \leq 150^\circ\text{C}$	$R_{on\_n}$	–	–	720	m $\Omega$	A	$I_{OUTn} = 2.2A$
<b>Delay times, Slew rates (see Figure 6)</b>								
5.4.7	Switch on delay	$t_{don\_n}$	–	–	10	$\mu\text{s}$	C	$R_{Load} = 7.68\Omega$ , $V_{BAT} = 14V$
5.4.8	Switch off delay	$t_{doff\_n}$	–	–	10	$\mu\text{s}$	C	$R_{Load} = 7.68\Omega$ , $V_{BAT} = 14V$
5.4.9	Difference of switch on and off delay $t_{dif\_n} = t_{don\_n} - t_{doff\_n}$	$t_{dif\_n}$	-5	–	5	$\mu\text{s}$	C	$R_{Load} = 7.68\Omega$ , $V_{BAT} = 14V$
5.4.10	Switch on slew rates	$S_{on\_n}$	1.5	3.1	7.5	V/ $\mu\text{s}$	C	$R_{Load} = 7.68\Omega$ , $V_{BAT} = 14V$
5.4.11	Switch off slew rates	$S_{off\_n}$	1.5	3.1	7.5	V/ $\mu\text{s}$	C	$R_{Load} = 7.68\Omega$ , $V_{BAT} = 14V$
<b>Leakage current</b>								
5.4.12	Leakage current of the Output Stage	$I_{L\_OUTn}$	–	–	5	$\mu\text{A}$	C	$V_{OUTn} = 14V$ , $V_{DD} = 0V$ , $T_j = 60^\circ\text{C}$
5.4.13	Leakage current of the Output Stage	$I_{L\_OUTn}$	–	–	10	$\mu\text{A}$	C	$V_{OUTn} = 28V$ , $V_{DD} = 0V$ , $T_j = 60^\circ\text{C}$
5.4.14	Leakage current of the Output Stage	$I_{L\_OUTn}$	–	–	20	$\mu\text{A}$	A	$V_{OUTn} < 28V$ , $V_{DD} = 0V$ , $T_j = 150^\circ\text{C}$
<b>Clamping voltage</b>								
5.4.15	Clamping voltage	$V_{CL\_n}$	50	–	60	V	C	$I_{OUTn} = 2.2A$
5.4.16	Clamping voltage	$V_{CL\_n}$	50	–	60	V	A	$I_{OUTn} = 0.2A$
5.4.17	Clamping voltage, difference between outputs. OUTn with identical inductive loads	$V_{CL\_dif\_n}$	-3	–	3	V	A	$I_{OUTn} = 0.2A$
<b>Clamping energy <sup>1)</sup></b>								
5.4.18	Standard operating range, max. 18Mio cycles	$E_{CL\_OUTn}$	–	–	7.5	mJ	C	$T_j(0) = 35^\circ\text{C}$ , $I_{OUTn(0)} < 1.8A$

**Table 9 Electrical Characteristics Power Stages OUT5...OUT8**

n = 5...8, all channels ON or OFF, nominal load conditions,  $4.5V < V_{DD} < 5.5V$ ,  $4.5V < V_{BAT} < 40V$ , all voltages with respect to PGND, positive current flowing into pin.,  $T_j = -40^{\circ}C$  to  $+150^{\circ}C$ , unless otherwise specified

Pos.	Parameter	Symbol	Values			Unit	TC	Conditions
			min.	typ.	max.			
5.4.19	Standard operating range, max. 648Mio cycles	$E_{CL\_OUTn}$	–	–	4	mJ	C	$T_{j(0)}=125^{\circ}C$ , $I_{OUTn(0)} < 1.4A$
5.4.20	Standard operating range, max. 96Mio cycles	$E_{CL\_OUTn}$	–	–	3	mJ	C	$T_{j(0)}=140^{\circ}C$ , $I_{OUTn(0)} < 1A$
5.4.21	Standard operating range, max. 4Mio cycles	$E_{CL\_OUTn}$	–	–	3	mJ	C	$T_{j(0)}=150^{\circ}C$ , $I_{OUTn(0)} < 1A$
5.4.22	Generator defect, max. 0.5Mio cycles, or <a href="#">Item 5.4.23</a>	$E_{CL\_OUTn}$	–	–	9	mJ	C	$T_{j(0)}=35^{\circ}C$ , $I_{OUTn(0)} < 2A$
5.4.23	Generator defect, max. 0.5Mio cycles	$E_{CL\_OUTn}$	–	–	5	mJ	C	$T_{j(0)}=145^{\circ}C$ , $I_{OUTn(0)} < 1.5A$
5.4.24	Jump start, max. 0.021Mio cycles, or <a href="#">Item 5.4.25</a>	$E_{CL\_OUTn}$	–	–	17.5	mJ	C	$T_{j(0)}=35^{\circ}C$ , $I_{OUTn(0)} < 3A^2$
5.4.25	Jump start, max. 0.021Mio cycles	$E_{CL\_OUTn}$	–	–	10	mJ	C	$T_{j(0)}=85^{\circ}C$ , $I_{OUTn(0)} < 2.3A^2$
5.4.26	Load dump, max. 10 pulses, or <a href="#">Item 5.4.27</a>	$E_{CL\_OUTn}$	–	–	35	mJ	C	$T_{j(0)}=85^{\circ}C$ , $I_{OUTn(0)} < 2.1A$
5.4.27	Load dump, max. 10 pulses	$E_{CL\_OUTn}$	–	–	20	mJ	C	$T_{j(0)}=145^{\circ}C$ , $I_{OUTn(0)} < 2.1A$
5.4.28	Load dump, max. 10 pulses, or <a href="#">Item 5.4.29</a>	$E_{CL\_OUTn}$	–	–	21	mJ	C	$T_{j(0)}=85^{\circ}C$ , $I_{OUTn(0)} < 3.3A^2$
5.4.29	Load dump, max. 10 pulses	$E_{CL\_OUTn}$	–	–	18	mJ	C	$T_{j(0)}=145^{\circ}C$ , $I_{OUTn(0)} < 2.4A^2$

**Reverse current through OUTn**

5.4.30	In operation mode, static, no destruction	$I_{R\_S\_OUTn}$	-2.2	–	–	A	C	$T_j=150^{\circ}C$ , $V_{DD}=5V$
5.4.31	Without supply voltage, possibly Leakage Current out of neighbor channels. 10ms after the reverse current disappears leakage current criteria are kept.	$I_{R\_Soff\_OUTn}$	-2.2	–	–	A	C	$V_{DD} < 1V$
5.4.32	In operation mode, No unwanted switching of channels; No unwanted Reset, No unwanted change of Voltage Monitoring Thresholds; No unwanted communication errors or register changes beside diagnostic registers. Possibly unwanted diagnostic entries. Possibly Leakage Current out of neighbor channels.	$I_{R\_S\_OUTn}$	-1	–	–	A	C	$T_j=150^{\circ}C$ , $V_{DD}=5V$

1) Clamping energy, Linear decreasing current, fcl<67Hz.

2) PS might switch off to limit the current before reaching the given  $I_{OUTn}$  due to reaching  $I_{OUTn\_max}$ .

## 5.5 Power Stages OUT9 and OUT10

**Table 10 Electrical Characteristics Power Stages OUT9 and OUT10**

n = 9 and 10, all channels ON or OFF, nominal load conditions,  $4.5V < V_{DD} < 5.5V$ ,  $4.5V < V_{BAT} < 40V$ , all voltages with respect to PGND, positive current flowing into pin.,  $T_j = -40^\circ\text{C}$  to  $+150^\circ\text{C}$ , unless otherwise specified

Pos.	Parameter	Symbol	Values			Unit	TC	Conditions
			min.	typ.	max.			
<b>Load Current</b>								
5.5.1	Continuous Load Current	$I_{OUTn}$	–	–	2.2	A	C	–
5.5.2	Extended current time, Accumulated operating time	$t_{OUTn\_ec}$	–	–	100	h	C	$V_{BAT} \leq 14V$ , $R_L \geq 2.78\Omega$
5.5.3	Maximum current, (short circuit limited current / switch off threshold)	$I_{OUTn\_max}$	2.2	–	4	A	A	–
<b>ON-Resistance</b>								
5.5.4	On-resistance $T_j = -40^\circ\text{C}$	$R_{on-40\_n}$	–	–	282	m $\Omega$	C	$I_{OUTn} = 2.2A$
5.5.5	On-resistance $T_j = 25^\circ\text{C}$	$R_{on+25\_n}$	–	–	348	m $\Omega$	C	$I_{OUTn} = 2.2A$
5.5.6	On-resistance $T_j \leq 150^\circ\text{C}$	$R_{on\_n}$	–	–	470	m $\Omega$	A	$I_{OUTn} = 2.2A$
<b>Delay times, Slew rates (see Figure 6)</b>								
5.5.7	Switch on delay	$t_{don\_n}$	–	–	10	$\mu\text{s}$	C	$R_{Load} = 7.68\Omega$ , $V_{BAT} = 14V$
5.5.8	Switch off delay	$t_{doff\_n}$	–	–	10	$\mu\text{s}$	C	$R_{Load} = 7.68\Omega$ , $V_{BAT} = 14V$
5.5.9	Difference of switch on and off delay $t_{dif\_n} = t_{don\_n} - t_{doff\_n}$	$t_{dif\_n}$	-5	–	5	$\mu\text{s}$	C	$R_{Load} = 7.68\Omega$ , $V_{BAT} = 14V$
5.5.10	Switch on slew rates	$S_{on\_n}$	1.5	3.1	7.5	V/ $\mu\text{s}$	C	$R_{Load} = 7.68\Omega$ , $V_{BAT} = 14V$
5.5.11	Switch off slew rates	$S_{off\_n}$	1.5	3.1	7.5	V/ $\mu\text{s}$	C	$R_{Load} = 7.68\Omega$ , $V_{BAT} = 14V$
<b>Leakage current</b>								
5.5.12	Leakage current of the Output Stage	$I_{L\_OUTn}$	–	–	5	$\mu\text{A}$	C	$V_{OUTn} = 14V$ , $V_{DD} = 0V$ , $T_j = 60^\circ\text{C}$
5.5.13	Leakage current of the Output Stage	$I_{L\_OUTn}$	–	–	10	$\mu\text{A}$	C	$V_{OUTn} = 28V$ , $V_{DD} = 0V$ , $T_j = 60^\circ\text{C}$
5.5.14	Leakage current of the Output Stage	$I_{L\_OUTn}$	–	–	20	$\mu\text{A}$	A	$V_{OUTn} < 28V$ , $V_{DD} = 0V$ , $T_j = 150^\circ\text{C}$
<b>Clamping voltage</b>								
5.5.15	Clamping voltage	$V_{CL\_n}$	50	–	60	V	C	$I_{OUTn} = 2.2A$
5.5.16	Clamping voltage	$V_{CL\_n}$	50	–	60	V	A	$I_{OUTn} = 0.2A$
5.5.17	Clamping voltage, difference between outputs. OUTn with identical inductive loads	$V_{CL\_dif\_n}$	-3	–	3	V	A	$I_{OUTn} = 0.2A$
<b>Clamping energy <sup>1)</sup></b>								
5.5.18	Standard operating range, max. 18Mio cycles	$E_{CL\_OUTn}$	–	–	25	mJ	C	$T_j(0) = 35^\circ\text{C}$ , $I_{OUTn(0)} < 1.5A$

**Table 10 Electrical Characteristics Power Stages OUT9 and OUT10**

n = 9 and 10, all channels ON or OFF, nominal load conditions,  $4.5V < V_{DD} < 5.5V$ ,  $4.5V < V_{BAT} < 40V$ , all voltages with respect to PGND, positive current flowing into pin.,  $T_j = -40^{\circ}C$  to  $+150^{\circ}C$ , unless otherwise specified

Pos.	Parameter	Symbol	Values			Unit	TC	Conditions
			min.	typ.	max.			
5.5.19	Standard operating range, max. 648Mio cycles	$E_{CL\_OUTn}$	–	–	18	mJ	C	$T_{j(0)}=125^{\circ}C$ , $I_{OUTn(0)}<1.2A$
5.5.20	Standard operating range, max. 96Mio cycles	$E_{CL\_OUTn}$	–	–	15	mJ	C	$T_{j(0)}=140^{\circ}C$ , $I_{OUTn(0)}<1A$
5.5.21	Standard operating range, max. 4Mio cycles	$E_{CL\_OUTn}$	–	–	15	mJ	C	$T_{j(0)}=150^{\circ}C$ , $I_{OUTn(0)}<1A$
5.5.22	Generator defect, max. 0.5Mio cycles; or <a href="#">Item 5.5.23</a>	$E_{CL\_OUTn}$	–	–	28	mJ	C	$T_{j(0)}=35^{\circ}C$ , $I_{OUTn(0)}<1.6A$
5.5.23	Generator defect, max. 0.5Mio cycles	$E_{CL\_OUTn}$	–	–	16	mJ	C	$T_{j(0)}=145^{\circ}C$ , $I_{OUTn(0)}<1.1A$
5.5.24	Jump start, max. 0.021Mio cycles, or <a href="#">Item 5.5.25</a>	$E_{CL\_OUTn}$	–	–	50	mJ	C	$T_{j(0)}=35^{\circ}C$ , $I_{OUTn(0)}<2.2A$
5.5.25	Jump start, max. 0.021Mio cycles	$E_{CL\_OUTn}$	–	–	30	mJ	C	$T_{j(0)}=85^{\circ}C$ , $I_{OUTn(0)}<1.8A$
5.5.26	Load dump, max. 10 pulses, or <a href="#">Item 5.5.27</a>	$E_{CL\_OUTn}$	–	–	120	mJ	C	$T_{j(0)}=35^{\circ}C$ , $I_{OUTn(0)}<2.4A^2$
5.5.27	Load dump, max. 10 pulses	$E_{CL\_OUTn}$	–	–	55	mJ	C	$T_{j(0)}=145^{\circ}C$ , $I_{OUTn(0)}<1.8A$
5.5.28	Load dump, max. 10 pulses, or <a href="#">Item 5.5.29</a>	$E_{CL\_OUTn}$	–	–	80	mJ	C	$T_{j(0)}=35^{\circ}C$ , $I_{OUTn(0)}<3.5A^2$
5.5.29	Load dump, max. 10 pulses	$E_{CL\_OUTn}$	–	–	51	mJ	C	$T_{j(0)}=145^{\circ}C$ , $I_{OUTn(0)}<2A$

**Reverse current through OUTn**

5.5.30	In operation mode, static, no destruction	$I_{R\_S\_OUTn}$	-2.2	–	–	A	C	$T_j=150^{\circ}C$ , $V_{DD}=5V$
5.5.31	Without supply voltage, possibly Leakage Current out of neighbor channels. 10ms after the reverse current disappears leakage current criteria are kept.	$I_{R\_Soff\_OUTn}$	-2.2	–	–	A	C	$V_{DD}<1V$
5.5.32	In operation mode, No unwanted switching of channels; No unwanted Reset, No unwanted change of Voltage Monitoring Thresholds; No unwanted communication errors or register changes beside diagnostic registers. Possibly unwanted diagnostic entries. Possibly Leakage Current out of neighbor channels.	$I_{R\_S\_OUTn}$	-1	–	–	A	C	$T_j=150^{\circ}C$ , $V_{DD}=5V$

1) Clamping energy, Linear decreasing current,  $f_{cl}<67Hz$ .

2) PS might switch off to limit the current before reaching the given  $I_{OUTn}$  due to reaching  $I_{OUTn\_max}$ .

## 5.6 Power Stages OUT11...OUT14

**Table 11 Electrical Characteristics Power Stages OUT11...OUT14**

n = 11...14, all channels ON or OFF, nominal load conditions,  $4.5V < V_{DD} < 5.5V$ ,  $4.5V < V_{BAT} < 40V$ , all voltages with respect to PGND, positive current flowing into pin.,  $T_j = -40^\circ\text{C}$  to  $+150^\circ\text{C}$ , unless otherwise specified

Pos.	Parameter	Symbol	Values			Unit	TC	Conditions
			min.	typ.	max.			
<b>Load Current</b>								
5.6.1	Continuous Load Current	$I_{OUTn}$	–	–	2.2	A	C	–
5.6.2	Extended current time, Accumulated operating time	$t_{OUTn\_ec}$	–	–	100	h	C	$V_{BAT} \leq 14V$ , $R_L \geq 2.78\Omega$
5.6.3	Maximum current, (short circuit limited current / switch off threshold)	$I_{OUTn\_max}$	2.2	–	4	A	A	–
<b>ON-Resistance</b>								
5.6.4	On-resistance $T_j = -40^\circ\text{C}$	$R_{on-40\_n}$	–	–	432	m $\Omega$	C	$I_{OUTn} = 2.2A$
5.6.5	On-resistance $T_j = 25^\circ\text{C}$	$R_{on+25\_n}$	–	–	533	m $\Omega$	C	$I_{OUTn} = 2.2A$
5.6.6	On-resistance $T_j \leq 150^\circ\text{C}$	$R_{on\_n}$	–	–	720	m $\Omega$	A	$I_{OUTn} = 2.2A$
<b>Delay times, Slew rates (see Figure 6)</b>								
5.6.7	Switch on delay	$t_{don\_n}$	–	–	10	$\mu\text{s}$	C	$R_{Load} = 7.68\Omega$ , $V_{BAT} = 14V$
5.6.8	Switch off delay	$t_{doff\_n}$	–	–	10	$\mu\text{s}$	C	$R_{Load} = 7.68\Omega$ , $V_{BAT} = 14V$
5.6.9	Difference of switch on and off delay $t_{dif\_n} = t_{don\_n} - t_{doff\_n}$	$t_{dif\_n}$	-5	–	5	$\mu\text{s}$	C	$R_{Load} = 7.68\Omega$ , $V_{BAT} = 14V$
5.6.10	Switch on slew rates	$s_{on\_n}$	1.5	3.1	7.5	V/ $\mu\text{s}$	C	$R_{Load} = 7.68\Omega$ , $V_{BAT} = 14V$
5.6.11	Switch off slew rates	$s_{off\_n}$	1.5	3.1	7.5	V/ $\mu\text{s}$	C	$R_{Load} = 7.68\Omega$ , $V_{BAT} = 14V$
<b>Leakage current</b>								
5.6.12	Leakage current of the Output Stage	$I_{L\_OUTn}$	–	–	5	$\mu\text{A}$	C	$V_{OUTn} = 14V$ , $V_{DD} = 0V$ , $T_j = 60^\circ\text{C}$
5.6.13	Leakage current of the Output Stage	$I_{L\_OUTn}$	–	–	20	$\mu\text{A}$	C	$V_{OUTn} = 14V$ , $V_{DD} = 5V$ (diagnosis current off, CONREG3), $T_j = 60^\circ\text{C}$
5.6.14	Leakage current of the Output Stage	$I_{L\_OUTn}$	–	–	10	$\mu\text{A}$	C	$V_{OUTn} = 28V$ , $V_{DD} = 0V$ , $T_j = 60^\circ\text{C}$
5.6.15	Leakage current of the Output Stage	$I_{L\_OUTn}$	–	–	25	$\mu\text{A}$	C	$V_{OUTn} = 28V$ , $V_{DD} = 5V$ (diagnosis current off, CONREG3), $T_j = 60^\circ\text{C}$
5.6.16	Leakage current of the Output Stage	$I_{L\_OUTn}$	–	–	20	$\mu\text{A}$	A	$V_{OUTn} < 28V$ , $V_{DD} = 0V$ , $T_j = 150^\circ\text{C}$

**Table 11 Electrical Characteristics Power Stages OUT11...OUT14**

n = 11...14, all channels ON or OFF, nominal load conditions,  $4.5V < V_{DD} < 5.5V$ ,  $4.5V < V_{BAT} < 40V$ , all voltages with respect to PGND, positive current flowing into pin.,  $T_j = -40^\circ C$  to  $+150^\circ C$ , unless otherwise specified

Pos.	Parameter	Symbol	Values			Unit	TC	Conditions
			min.	typ.	max.			
5.6.17	Leakage current of the Output Stage	$I_{L\_OUTn}$	–	–	35	$\mu A$	A	$V_{OUTn} < 28V$ , $V_{DD} = 5V$ (diagnosis current off, CONREG3), $T_j = 150^\circ C$
<b>Clamping voltage</b>								
5.6.18	Clamping voltage	$V_{CL\_n}$	50	–	60	V	C	$I_{OUTn} = 2.2A$
5.6.19	Clamping voltage	$V_{CL\_n}$	50	–	60	V	A	$I_{OUTn} = 0.2A$
<b>Clamping energy <sup>1)</sup></b>								
5.6.20	Standard operating range, max. 18Mio cycles	$E_{CL\_OUTn}$	–	–	18	mJ	C	$T_{j(0)} = 35^\circ C$ , $I_{OUTn(0)} < 1.5A$
5.6.21	Standard operating range, max. 520Mio cycles	$E_{CL\_OUTn}$	–	–	9	mJ	C	$T_{j(0)} = 125^\circ C$ , $I_{OUTn(0)} < 1.2A$
5.6.22	Standard operating range, max. 120Mio cycles	$E_{CL\_OUTn}$	–	–	7	mJ	C	$T_{j(0)} = 140^\circ C$ , $I_{OUTn(0)} < 1A$
5.6.23	Standard operating range, max. 13Mio cycles	$E_{CL\_OUTn}$	–	–	7	mJ	C	$T_{j(0)} = 150^\circ C$ , $I_{OUTn(0)} < 1A$
5.6.24	Generator defect, max. 0.25Mio cycles or <a href="#">Item 5.6.25</a>	$E_{CL\_OUTn}$	–	–	23	mJ	C	$T_{j(0)} = 35^\circ C$ , $I_{OUTn(0)} < 1.6A$
5.6.25	Generator defect, max. 0.25Mio cycles	$E_{CL\_OUTn}$	–	–	11	mJ	C	$T_{j(0)} = 145^\circ C$ , $I_{OUTn(0)} < 1.1A$
5.6.26	Jump start, max. 0.02Mio cycles, or <a href="#">Item 5.6.27</a>	$E_{CL\_OUTn}$	–	–	35	mJ	C	$T_{j(0)} = 35^\circ C$ , $I_{OUTn(0)} < 2.2A$
5.6.27	Jump start, max. 0.02Mio cycles	$E_{CL\_OUTn}$	–	–	17	mJ	C	$T_{j(0)} = 85^\circ C$ , $I_{OUTn(0)} < 1.8A$
5.6.28	Load dump, max. 10 pulses, or <a href="#">Item 5.6.29</a>	$E_{CL\_OUTn}$	–	–	50	mJ	C	$T_{j(0)} = 35^\circ C$ , $I_{OUTn(0)} < 2.3^2$
5.6.29	Load dump, max. 10 pulses	$E_{CL\_OUTn}$	–	–	30	mJ	C	$T_{j(0)} = 145^\circ C$ , $I_{OUTn(0)} < 1.3A$
5.6.30	Load dump, max. 10 pulses, or <a href="#">Item 5.6.31</a>	$E_{CL\_OUTn}$	–	–	33	mJ	C	$T_{j(0)} = 35^\circ C$ , $I_{OUTn(0)} < 3.5A^2$
5.6.31	Load dump, max. 10 pulses	$E_{CL\_OUTn}$	–	–	18	mJ	C	$T_{j(0)} = 145^\circ C$ , $I_{OUTn(0)} < 2A$



**Table 11 Electrical Characteristics Power Stages OUT11...OUT14**

n = 11...14, all channels ON or OFF, nominal load conditions,  $4.5V < V_{DD} < 5.5V$ ,  $4.5V < V_{BAT} < 40V$ , all voltages with respect to PGND, positive current flowing into pin.,  $T_j = -40^{\circ}C$  to  $+150^{\circ}C$ , unless otherwise specified

Pos.	Parameter	Symbol	Values			Unit	TC	Conditions
			min.	typ.	max.			
<b>Reverse current through OUTn</b>								
5.6.32	In operation mode, static, no destruction	$I_{R\_S\_OUTn}$	-2.2	–	–	A	C	$T_j=150^{\circ}C, V_{DD}=5V$
5.6.33	Without supply voltage, possibly Leakage Current out of neighbor channels. 10ms after the reverse current disappears leakage current criteria are kept.	$I_{R\_Soff\_OUTn}$	-2.2	–	–	A	C	$V_{DD}<1V$
5.6.34	In operation mode, No unwanted switching of channels; No unwanted Reset, No unwanted change of Voltage Monitoring Thresholds; No unwanted communication errors or register changes beside diagnostic registers. Possibly unwanted diagnostic entries. Possibly Leakage Current out of neighbor channels.	$I_{R\_S\_OUTn}$	-1	–	–	A	C	$T_j=150^{\circ}C, V_{DD}=5V$

1) Clamping energy, Linear decreasing current, fcl<50Hz

2) PS might switch off to limit the current before reaching the given  $I_{OUTn}$  due to reaching  $I_{OUTn\_max}$ .

## 5.7 Power Stages OUT15 and OUT16

**Table 12 Electrical Characteristics Power Stages OUT15 and OUT16**

n = 15 and 16, all channels ON or OFF, nominal load conditions,  $4.5V < V_{DD} < 5.5V$ ,  $4.5V < V_{BAT} < 40V$ , all voltages with respect to PGND, positive current flowing into pin.,  $T_j = -40^\circ\text{C}$  to  $+150^\circ\text{C}$ , unless otherwise specified

Pos.	Parameter	Symbol	Values			Unit	TC	Conditions
			min.	typ.	max.			
<b>Load Current</b>								
5.7.1	Continuous Load Current	$I_{OUTn}$	–	–	0.6	A	C	–
5.7.2	Extended current time, Accumulated operating time.	$t_{OUTn\_ec}$	–	–	100	h	C	$V_{BAT} \leq 14V$ , $R_L \geq 6.93\Omega$
5.7.3	Maximum current (short circuit limited current / switch off threshold).	$I_{OUTn\_max}$	0.6	–	1.5	A	C	–
<b>ON-Resistance</b>								
5.7.4	On-resistance $T_j = -40^\circ\text{C}$	$R_{on-40\_n}$	–	–	1440	m $\Omega$	C	$3.5V < V_{DD} < 5.5V$ , $I_{OUTn} = 0.6A$
5.7.5	On-resistance $T_j = 25^\circ\text{C}$	$R_{on+25\_n}$	–	–	1780	m $\Omega$	C	$3.5V < V_{DD} < 5.5V$ , $I_{OUTn} = 0.6A$
5.7.6	On-resistance $T_j \leq 150^\circ\text{C}$	$R_{on\_n}$	–	–	2400	m $\Omega$	A	$3.5V < V_{DD} < 5.5V$ , $I_{OUTn} = 0.6A$
<b>Delay times, Slew rates (see Figure 6)</b>								
5.7.7	Switch on delay	$t_{don\_n}$	–	–	15	$\mu\text{s}$	C	$R_{Load} = 28.7\Omega$ , $V_{BAT} = 14V$
5.7.8	Switch off delay	$t_{doff\_n}$	–	–	15	$\mu\text{s}$	C	$R_{Load} = 28.7\Omega$ , $V_{BAT} = 14V$
5.7.9	Difference of switch on and off delay $t_{dif\_n} = t_{don\_n} - t_{doff\_n}$	$t_{dif\_n}$	-5	–	5	$\mu\text{s}$	C	$R_{Load} = 28.7\Omega$ , $V_{BAT} = 14V$
5.7.10	Switch on slew rates	$s_{on\_n}$	1.5	3.1	7.5	V/ $\mu\text{s}$	C	$R_{Load} = 28.7\Omega$ , $V_{BAT} = 14V$
5.7.11	Switch off slew rates	$s_{off\_n}$	1.5	3.1	7.5	V/ $\mu\text{s}$	C	$R_{Load} = 28.7\Omega$ , $V_{BAT} = 14V$
<b>Leakage current</b>								
5.7.12	Leakage current of the Output Stage	$I_{L\_OUTn}$	–	–	5	$\mu\text{A}$	C	$V_{OUTn} = 14V$ , $V_{DD} = 0V$ , $T_j = 60^\circ\text{C}$
5.7.13	Leakage current of the Output Stage	$I_{L\_OUTn}$	–	–	15	$\mu\text{A}$	C	$V_{OUTn} = 28V$ , $V_{DD} = 0V$ , $T_j = 60^\circ\text{C}$
5.7.14	Leakage current of the Output Stage	$I_{L\_OUTn}$	–	–	35	$\mu\text{A}$	A	$V_{OUTn} < 28V$ , $V_{DD} = 5V$ (diagnosis current off, OUT1516), $T_j = 150^\circ\text{C}$
<b>Clamping voltage</b>								
5.7.15	Clamping voltage	$V_{CL\_n}$	50	–	60	V	C	$I_{OUTn} = 0.6A$
5.7.16	Clamping voltage	$V_{CL\_n}$	50	–	60	V	A	$I_{OUTn} = 0.2A$

**Table 12 Electrical Characteristics Power Stages OUT15 and OUT16**

n = 15 and 16, all channels ON or OFF, nominal load conditions,  $4.5V < V_{DD} < 5.5V$ ,  $4.5V < V_{BAT} < 40V$ , all voltages with respect to PGND, positive current flowing into pin.,  $T_j = -40^{\circ}C$  to  $+150^{\circ}C$ , unless otherwise specified

Pos.	Parameter	Symbol	Values			Unit	TC	Conditions
			min.	typ.	max.			
<b>Clamping energy <sup>1)</sup></b>								
5.7.17	Standard operating range, max. 1.1Mio cycles	$E_{CL\_OUTn}$	–	–	9	mJ	C	$T_{j(0)}=35^{\circ}C$ , $I_{OUTn(0)}<0.45A$
5.7.18	Standard operating range, max. 40Mio cycles	$E_{CL\_OUTn}$	–	–	6.5	mJ	C	$T_{j(0)}=125^{\circ}C$ , $I_{OUTn(0)}<0.3A$
5.7.19	Standard operating range, max. 9Mio cycles	$E_{CL\_OUTn}$	–	–	6.5	mJ	C	$T_{j(0)}=140^{\circ}C$ , $I_{OUTn(0)}<0.3A$
5.7.20	Standard operating range, max. 1Mio cycles	$E_{CL\_OUTn}$	–	–	6.5	mJ	C	$T_{j(0)}=150^{\circ}C$ , $I_{OUTn(0)}<0.3A$
5.7.21	Generator defect, max. 0.02Mio cycles, or <a href="#">Item 5.7.22</a>	$E_{CL\_OUTn}$	–	–	11	mJ	C	$T_{j(0)}=35^{\circ}C$ , $I_{OUTn(0)}<0.5A$
5.7.22	Generator defect, max. 0.02Mio cycles	$E_{CL\_OUTn}$	–	–	8	mJ	C	$T_{j(0)}=145^{\circ}C$ , $I_{OUTn(0)}<0.35A$
5.7.23	Jump start, max. 0.001Mio cycles, or <a href="#">Item 5.7.24</a>	$E_{CL\_OUTn}$	–	–	25	mJ	C	$T_{j(0)}=35^{\circ}C$ , $I_{OUTn(0)}<0.75A^2)$
5.7.24	Jump start, max. 0.001Mio cycles	$E_{CL\_OUTn}$	–	–	17	mJ	C	$T_{j(0)}=85^{\circ}C$ , $I_{OUTn(0)}<0.5A$
5.7.25	Load dump, max. 10 pulses, or <a href="#">Item 5.7.26</a>	$E_{CL\_OUTn}$	–	–	50	mJ	C	$T_{j(0)}=35^{\circ}C$ , $I_{OUTn(0)}<0.8A^2)$
5.7.26	Load dump, max. 10 pulses	$E_{CL\_OUTn}$	–	–	30	mJ	C	$T_{j(0)}=145^{\circ}C$ , $I_{OUTn(0)}<0.4A$
5.7.27	Load dump, max. 10 pulses, or <a href="#">Item 5.7.28</a>	$E_{CL\_OUTn}$	–	–	34	mJ	C	$T_{j(0)}=35^{\circ}C$ , $I_{OUTn(0)}<1A^2)$
5.7.28	Load dump, max. 10 pulses	$E_{CL\_OUTn}$	–	–	18	mJ	C	$T_{j(0)}=145^{\circ}C$ , $I_{OUTn(0)}<0.6A$
<b>Reverse current through OUTn</b>								
5.7.29	In operation mode, static, no destruction	$I_{R\_S\_OUTn}$	-0.6	–	–	A	C	$T_j=150^{\circ}C, V_{DD}=5V$
5.7.30	Without supply voltage, possibly Leakage Current out of neighbor channels. 10ms after the reverse current disappears leakage current criteria are kept.	$I_{R\_Soff\_OUTn}$	-0.6	–	–	A	C	$V_{DD}<1V$
5.7.31	In operation mode, No unwanted switching of channels; No unwanted Reset, No unwanted change of Voltage Monitoring Thresholds; No unwanted communication errors or register changes beside diagnostic registers. Possibly unwanted diagnostic entries. Possibly Leakage Current out of neighbor channels.	$I_{R\_S\_OUTn}$	-0.2	–	–	A	C	$T_j=150^{\circ}C$ , $V_{DD}=5V$

1) Clamping energy, Linear decreasing current, fcl<50Hz

2) PS might switch off to limit the current before reaching the given  $I_{OUTn}$  due to reaching  $I_{OUTn\_max}$ .

## 5.8 Power Stages OUT17 and OUT18

**Table 13 Electrical Characteristics Power Stages OUT17 and OUT18**

n = 17 and 18, all channels ON or OFF, nominal load conditions,  $4.5V < V_{DD} < 5.5V$ ,  $4.5V < V_{BAT} < 40V$ , all voltages with respect to PGND, positive current flowing into pin.,  $T_j = -40^\circ\text{C}$  to  $+150^\circ\text{C}$ , unless otherwise specified

Pos.	Parameter	Symbol	Values			Unit	TC	Conditions
			min.	typ.	max.			
<b>Load Current</b>								
5.8.1	Continuous Load Current	$I_{OUTn}$	–	–	0.6	A	C	–
5.8.2	Extended current time, Accumulated operating time.	$t_{OUTn\_ec}$	–	–	100	h	C	$V_{BAT} \leq 14V$ , $R_L \geq 6.93\Omega$
5.8.3	Maximum current (short circuit limited current / switch off threshold).	$I_{OUTn\_max}$	0.6	–	1.5	A	C	–
<b>ON-Resistance</b>								
5.8.4	On-resistance $T_j = -40^\circ\text{C}$	$R_{on-40\_n}$	–	–	780	m $\Omega$	C	$I_{OUTn} = 0.6A$
5.8.5	On-resistance $T_j = 25^\circ\text{C}$	$R_{on+25\_n}$	–	–	962	m $\Omega$	C	$I_{OUTn} = 0.6A$
5.8.6	On-resistance $T_j \leq 150^\circ\text{C}$	$R_{on\_n}$	–	–	1300	m $\Omega$	A	$I_{OUTn} = 0.6A$
<b>Delay times, Slew rates (see Figure 6)</b>								
5.8.7	Switch on delay	$t_{don\_n}$	–	–	10	$\mu\text{s}$	C	$R_{Load} = 28.7\Omega$ , $V_{BAT} = 14V$
5.8.8	Switch off delay	$t_{doff\_n}$	–	–	10	$\mu\text{s}$	C	$R_{Load} = 28.7\Omega$ , $V_{BAT} = 14V$
5.8.9	Difference of switch on and off delay $t_{dif\_n} = t_{don\_n} - t_{doff\_n}$	$t_{dif\_n}$	-5	–	5	$\mu\text{s}$	C	$R_{Load} = 28.7\Omega$ , $V_{BAT} = 14V$
5.8.10	Switch on slew rates	$s_{on\_n}$	1.5	3.1	7.5	V/ $\mu\text{s}$	C	$R_{Load} = 28.7\Omega$ , $V_{BAT} = 14V$
5.8.11	Switch off slew rates	$s_{off\_n}$	1.5	3.1	7.5	V/ $\mu\text{s}$	C	$R_{Load} = 28.7\Omega$ , $V_{BAT} = 14V$
<b>Leakage current</b>								
5.8.12	Leakage current of the Output Stage	$I_{L\_OUTn}$	–	–	5	$\mu\text{A}$	C	$V_{OUTn} = 14V$ , $V_{DD} = 0V$ , $T_j = 60^\circ\text{C}$
5.8.13	Leakage current of the Output Stage	$I_{L\_OUTn}$	–	–	15	$\mu\text{A}$	C	$V_{OUTn} = 28V$ , $V_{DD} = 0V$ , $T_j = 60^\circ\text{C}$
5.8.14	Leakage current of the Output Stage	$I_{L\_OUTn}$	–	–	35	$\mu\text{A}$	A	$V_{OUTn} < 28V$ , $V_{DD} = 5V$ (diagnosis current off, CONREG3), $T_j = 150^\circ\text{C}$
<b>Clamping voltage</b>								
5.8.15	Clamping voltage	$V_{CL\_n}$	50	–	60	V	C	$I_{OUTn} = 0.6A$
5.8.16	Clamping voltage	$V_{CL\_n}$	50	–	60	V	A	$I_{OUTn} = 0.2A$

**Table 13 Electrical Characteristics Power Stages OUT17 and OUT18**

n = 17 and 18, all channels ON or OFF, nominal load conditions,  $4.5V < V_{DD} < 5.5V$ ,  $4.5V < V_{BAT} < 40V$ , all voltages with respect to PGND, positive current flowing into pin.,  $T_j = -40^{\circ}C$  to  $+150^{\circ}C$ , unless otherwise specified

Pos.	Parameter	Symbol	Values			Unit	TC	Conditions
			min.	typ.	max.			
<b>Clamping energy <sup>1)</sup></b>								
5.8.17	Standard operating range, max. 1.1Mio cycles	$E_{CL\_OUTn}$	–	–	9	mJ	C	$T_{j(0)}=35^{\circ}C$ , $I_{OUTn(0)}<0.45A$
5.8.18	Standard operating range, max. 40Mio cycles	$E_{CL\_OUTn}$	–	–	6.5	mJ	C	$T_{j(0)}=125^{\circ}C$ , $I_{OUTn(0)}<0.3A$
5.8.19	Standard operating range, max. 9Mio cycles	$E_{CL\_OUTn}$	–	–	6.5	mJ	C	$T_{j(0)}=140^{\circ}C$ , $I_{OUTn(0)}<0.3A$
5.8.20	Standard operating range, max. 1Mio cycles	$E_{CL\_OUTn}$	–	–	6.5	mJ	C	$T_{j(0)}=150^{\circ}C$ , $I_{OUTn(0)}<0.3A$
5.8.21	Generator defect, max. 0.02Mio cycles, or <a href="#">Item 5.8.22</a>	$E_{CL\_OUTn}$	–	–	11	mJ	C	$T_{j(0)}=35^{\circ}C$ , $I_{OUTn(0)}<0.5A$
5.8.22	Generator defect, max. 0.02Mio cycles	$E_{CL\_OUTn}$	–	–	8	mJ	C	$T_{j(0)}=145^{\circ}C$ , $I_{OUTn(0)}<0.35A$
5.8.23	Jump start, max. 0.001Mio cycles, or <a href="#">Item 5.8.24</a>	$E_{CL\_OUTn}$	–	–	25	mJ	C	$T_{j(0)}=35^{\circ}C$ , $I_{OUTn(0)}<0.75A^2)$
5.8.24	Jump start, max. 0.001Mio cycles	$E_{CL\_OUTn}$	–	–	17	mJ	C	$T_{j(0)}=85^{\circ}C$ , $I_{OUTn(0)}<0.5A$
5.8.25	Load dump, max. 10 pulses, or <a href="#">Item 5.8.26</a>	$E_{CL\_OUTn}$	–	–	50	mJ	C	$T_{j(0)}=35^{\circ}C$ , $I_{OUTn(0)}<0.8A^2)$
5.8.26	Load dump, max. 10 pulses	$E_{CL\_OUTn}$	–	–	30	mJ	C	$T_{j(0)}=145^{\circ}C$ , $I_{OUTn(0)}<0.4A$
5.8.27	Load dump, max. 10 pulses, or <a href="#">Item 5.8.28</a>	$E_{CL\_OUTn}$	–	–	34	mJ	C	$T_{j(0)}=35^{\circ}C$ , $I_{OUTn(0)}<1A^2)$
5.8.28	Load dump, max. 10 pulses	$E_{CL\_OUTn}$	–	–	18	mJ	C	$T_{j(0)}=145^{\circ}C$ , $I_{OUTn(0)}<0.6A$
<b>Reverse current through OUTn</b>								
5.8.29	In operation mode, static, no destruction	$I_{R\_S\_OUTn}$	-0.6	–	–	A	C	$T_j=150^{\circ}C, V_{DD}=5V$
5.8.30	Without supply voltage, possibly Leakage Current out of neighbor channels. 10ms after the reverse current disappears leakage current criteria are kept.	$I_{R\_Soff\_OUTn}$	-0.6	–	–	A	C	$V_{DD}<1V$
5.8.31	In operation mode, No unwanted switching of channels; No unwanted Reset, No unwanted change of Voltage Monitoring Thresholds; No unwanted communication errors or register changes beside diagnostic registers. Possibly unwanted diagnostic entries. Possibly Leakage Current out of neighbor channels.	$I_{R\_S\_OUTn}$	-0.2	–	–	A	C	$T_j=150^{\circ}C$ , $V_{DD}=5V$

1) Clamping energy, Linear decreasing current, fcl<50Hz

2) PS might switch off to limit the current before reaching the given  $I_{OUTn}$  due to reaching  $I_{OUTn\_max}$ .

### 5.9 Timing Diagram MSC to OUTn

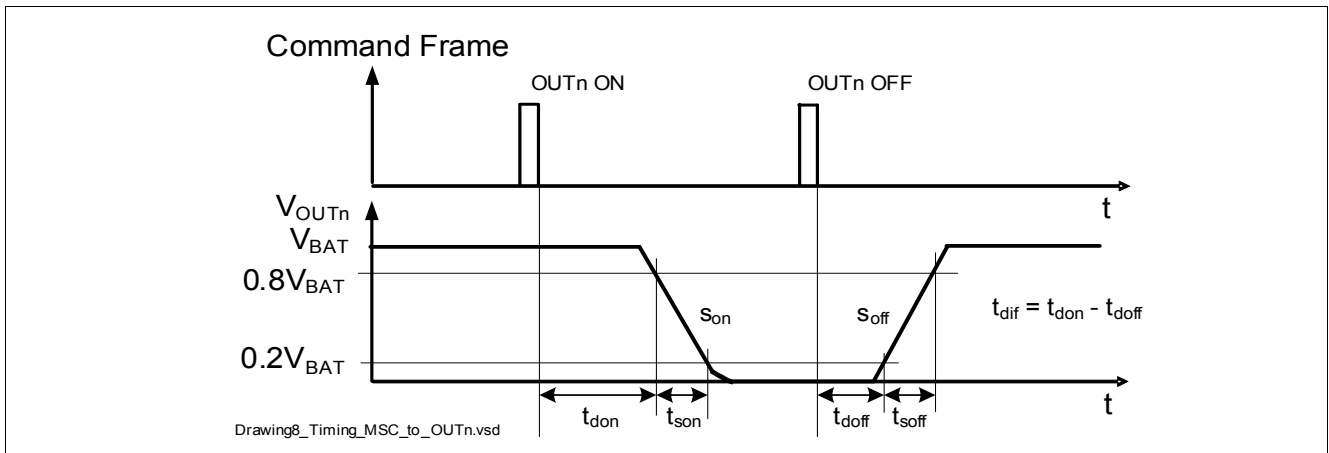

Figure 6 Timing diagram MSC to OUTn (not tested, overview only)

The timing starts with the end of the data frame.

### 5.10 Parallel connection of PS

All stages are switched on and off simultaneously as all data of the downstream frame becomes valid at the same time. The micro controller has to ensure that the stages which are connected in parallel have always the same state (on or off) and same configuration regarding current limitation (OUTn\_SCB). Exceptions are OUT15 and OUT16 which are controlled by command. Therefore these two stages can only be connected in parallel with each other.

The application has to take into account that all maximum ratings are observed (e.g. in case of short circuit the ground current and the power dissipation has to be taken into account).

The Junction Temperature of the power stages which are switched in parallel has to be equal. No parasitic resistors between the parallel connected output channels are considered in Table 14. If channels are connected in parallel, they must be connected in parallel for the whole lifetime (no switching between "parallel connection" and "non parallel connection" allowed during lifetime for a single device).

#### Maximum current:

The maximum value of the maximum current  $I_{OUTpar\_max}(max)$  of the parallel connected stages is the sum of the corresponding maximum current values  $I_{OUTn\_max}(max)$ . The minimum value of maximum current  $I_{OUTn\_max}(min)$  is shown in Table 14.

#### ON-Resistance:

The maximum ON-Resistance at 150°C of a parallel connection  $R_{on\_par} = 1 / \sum (1 / R_{on\_n})$  and the corresponding condition  $I_{OUTpar\_max}(min)$  can be seen in Table 14.

#### Clamping Energy:

Only equivalent operating points could be added. The conditions  $(Tj_{(0)}, I_{OUTn(0)})$  for parallel connected stages are the same as for a single stage. The clamping energy of parallel connected stages is

$$E_{CL\_par}(max) = Clamping\_energy\_factor \times \sum E_{CL\_OUTn}(max) \text{ and shown in Table 15.}$$

The performance during parallel connection of channels is specified by design and not subject to the production test. Only the combinations defined in Table 14 and Table 15 are supported for parallel connection.

**Table 14** Parallel connection, definition of Maximum Current and ON Resistance<sup>1)</sup>

	OUT 1, 3	OUT 2, 4	OUT 5...8	OUT 9, 10	OUT 11...14	OUT 15,16	OUT 17,18	OUT 1, 3	OUT 2, 4	OUT 5...8	OUT 9, 10	OUT 11...14	OUT 15,16	OUT 17,18
	<b>Maximum current for 2 stages [A]<sup>2)</sup></b>							<b>ON Resistance for 2 stages [mΩ]</b>						
OUT1, 3	13.6	6.6	6.7	4.7	6.7	–	–	105 <sup>3)</sup>	131	163	145	163	–	–
OUT2, 4	6.6	5.1	4.1	3.8	4.1	–	–	131	175	236	201	236	–	–
OUT5...8	6.7	4.1	3.7	3.1	3.7	–	–	163	236	360	284	360	–	–
OUT9, 10	5	3.8	3.1	3.7	3.1	–	–	145	201	284	235	284	–	–
OUT11...14	6.7	4.1	3.7	3.1	3.7	–	–	163	236	360	284	360	–	–
OUT15...16	–	–	–	–	–	1	–	–	–	–	–	–	1200	–
OUT17...18	–	–	–	–	–	–	1	–	–	–	–	–	–	650
	<b>Maximum current for 3 stages [A]<sup>2)</sup></b>							<b>ON Resistance for 3 stages [mΩ]</b>						
OUT5...8	–	–	5.2	–	–	–	–	–	–	240	–	–	–	–
OUT11...14	–	–	–	–	5.2	–	–	–	–	–	–	240	–	–
	<b>Maximum current for 4 stages [A]<sup>2)</sup></b>							<b>ON Resistance for 4 stages [mΩ]</b>						
OUT5...8	–	–	6.5	–	–	–	–	–	–	180	–	–	–	–
OUT11...14	–	–	–	–	6.5	–	–	–	–	–	–	180	–	–

- 1) The performance during parallel connection of the channels is specified by design and not subject to production test.
- 2) The defined current could be forced, without running into overcurrent shutdown. Nevertheless the metal lines on the PCB must be designed for  $\sum I_{OUTn\_max}$  (max).
- 3) The defined ON Resistance is valid for operation without clamping (resistive load or inductive load with external freewheeling).

**Table 15** Parallel connection, definition of Clamping\_energy\_factor<sup>1)</sup>

	OUT 5...8	OUT 9, 10	OUT 11...14	OUT 15,16	OUT 17,18
	<b>Clamping_energy_factor for 2 stages</b>				
OUT5...8	0.6	<sup>2)</sup>	<sup>2)</sup>		
OUT9, 10	<sup>2)</sup>	0.6	<sup>3)</sup>		
OUT11...14	<sup>2)</sup>	<sup>3)</sup>	0.6		
OUT15...16	–	–	–	0.6	–
OUT17...18	–	–	–	–	0.6
	<b>Clamping_energy_factor for 3 stages</b>				
OUT5...8	0.45	–	–	–	–
OUT11...14	–	–	0.45	–	–
	<b>Clamping_energy_factor for 4 stages</b>				
OUT5...8	0.4	–	–	–	–
OUT11...14	–	–	0.4	–	–

- 1) The performance during parallel connection of the channels is specified by design and not subject to production test.
- 2) The clamping energy of parallel connected stages is the same as clamping energy of a single OUT5...8 stage.
- 3) The clamping energy of parallel connected stages is the same as clamping energy of a single OUT11...14 stage.

## 6 Device Self Protection

### 6.1 Short Circuit Protection

All PS are short circuit protected - see [Chapter 4.2](#).

In case of a short circuit to battery voltage the output current is limited by internal current control (OUT1...18).

After a delay time ( $t_{DIAG\_SCB}$ ) the output is turned off, if it's configured in MSC register CONREG1, 2, OUT1516 to switch off (OUT1-18).

### 6.2 Over Temperature Shut Down

If critical overtemperature (overtemperature shut down threshold  $T_{OUTn\_OTSD}$ ) is detected in one stage the stage is switched off to protect the circuit against damage, see logic diagram, state D ([Chapter 8.3](#)).

All self protection circuits (Short Circuit to Battery and Over Temperature Shut Down) are functional in undervoltage and overvoltage condition from  $V_{DD\_POR}$  up to  $V_{DD\_MR}$ .

Registration of short circuit to battery (SCB) and overtemperature (DOT) in the diagnostic registers during undervoltage or overvoltage condition is not guaranteed. But the stage is switched off as defined in configuration register.

### 6.3 Battery Voltage Monitoring

The Battery Voltage Monitoring allows the detection of Over Voltage Conditions. In case of Over Voltage  $V_{SVBATT\_OVSD}$ , the monitoring shuts down the Power Stages after a delay time  $t_{OUT\_OVSD}$ . The Battery Voltage Monitoring acts as an Enable of the Output Stages and does not clear the control bits.

This functions supports the reduction of clamping energy to be dissipated in the power stage in case of over voltage conditions, such as Load Dumps.

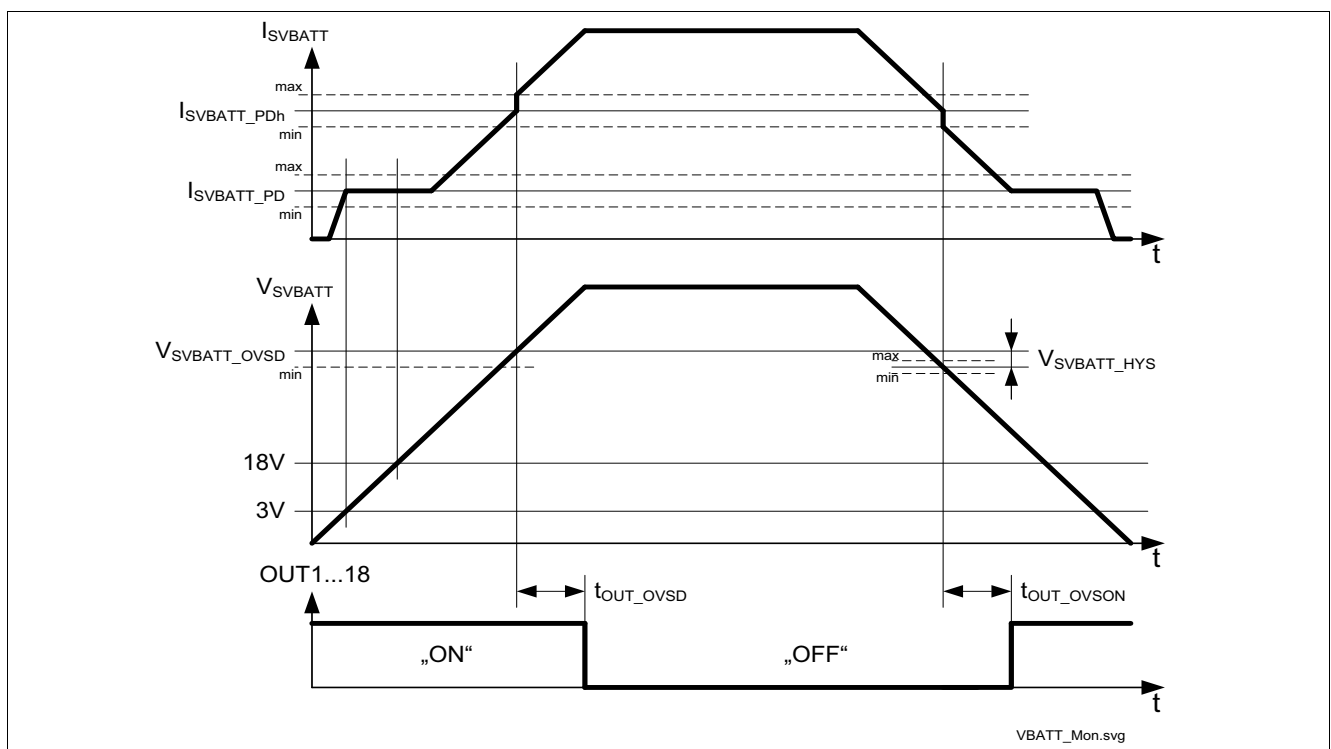

Figure 7 Battery Voltage Monitoring



## 6.4 Electrical Characteristics

**Table 16 Self Protections**

4.5V <  $V_{DD}$  < 5.5V, 4.5V <  $V_{BAT}$  < 40V, all voltages with respect to PGND, positive current flowing into pin.,  $T_j = -40^\circ\text{C}$  to  $+150^\circ\text{C}$ , unless otherwise specified

Pos.	Parameter	Symbol	Values			Unit	TC	Conditions
			min.	typ.	max.			
<b>Self Protection</b>								
6.4.1	Self protection temperature threshold Junction temperature of OUTn (n=1...18) <sup>1)</sup>	$T_{OUTn\_OTSD}$	$T_{OUTn\_OTW+0}$	–	$T_{OUTn\_OTW+30}$	K	C	–
6.4.2	Self protection temperature hysteresis, OUTn (n=1...18)	$T_{OUTn\_OTSDHYS}$	–	10	–	K	C	–
<b>SVBATT Pin (Battery Voltage Monitoring Pin)</b>								
6.4.3	SVBATT Pin Voltage, Battery Overvoltage Shut Down Threshold	$V_{SVBATT\_OVSD}$	29	–	35	V	B	
6.4.4	SVBATT Pin Voltage, Battery Overvoltage Shut Down Hysteresis	$V_{SVBATT\_HYS}$	0.25	–	1	V	C	
6.4.5	SVBATT Pin internal pull down current	$I_{SVBATT\_PD}$	1	–	20	μA	C	$3V < V_{SVBATT} < 18V$
6.4.6	SVBATT Pin internal pull down current	$I_{SVBATT\_PDh}$	20	–	80	μA	C	<sup>2)</sup>
6.4.7	SVBATT Pin internal pull down current	$I_{SVBATT\_PD}$	1	–	500	μA	C	$18V < V_{SVBATT} < 40V$
6.4.8	Filter time before Output Stages shut down in case of $V_{SVBATT\_OVSD}$ is exceeded	$t_{OUT\_OVSD}$	5	–	20	μs	B	–
6.4.9	Filter time before Output Stages switch on again	$t_{OUT\_OVSON}$	60	–	135	μs	B	–
6.4.10	Factory test mode activation	$V_{SVBATT\_TM}$	–	–	-2	V	B	<sup>3)</sup>

1) See [Chapter 8, Item 8.5.6](#) Diagnosis, Overtemperature warning diagnosis threshold.

2)  $V_{SVBATT} = V_{SVBATT\_OVSD}$  during voltage increase, respectively  $V_{SVBATT} = V_{SVBATT\_OVSD} - V_{SVBATT\_HYS}$  during voltage decrease. See [Figure 7](#).

3) Not intended to be used in application. Factory test mode entry condition violates Absolute Maximum Rating [Item 4.2.10](#).

## 7 Supervisory (DIS5\_10, DELAYIN, DELAYOUT)

**Table 17 DIS5\_10, DELAYIN, DELAYOUT**

4.5V < V<sub>DD</sub> < 5.5V, 4.5V < V<sub>BAT</sub> < 40V, all voltages with respect to PGND, positive current flowing into pin., T<sub>j</sub> = -40°C to +150°C, unless otherwise specified

Pos.	Parameter	Symbol	Values			Unit	TC	Conditions
			min.	typ.	max.			
<b>Pin DIS5_10</b>								
7.0.1	DIS5_10 input low level	V <sub>DIS5_10_L</sub>	-0.3	–	1	V	B	–
7.0.2	DIS5_10 input high level	V <sub>DIS5_10_H</sub>	2	–	36	V	B	–
7.0.3	DIS5_10 input hysteresis	V <sub>DIS5_10_HYS</sub>	0.1	–	0.5	V	C	–
7.0.4	DIS5_10 input current	I <sub>DIS5_10</sub>	-100	–	5	µA	C	-0.2V < V <sub>DIS5_10</sub> < V <sub>DD</sub>
7.0.5	DIS5_10 input current	I <sub>DIS5_10</sub>	-400	–	–	µA	C	-0.3V < V <sub>DIS5_10</sub>
7.0.6	DIS5_10 Input current	I <sub>DIS5_10</sub>	–	–	100	µA	C	V <sub>DD</sub> < V <sub>DIS5_10</sub> < 36V
7.0.7	DIS5_10 pull-up current	I <sub>DIS5_10</sub>	-100	–	-20	µA	A	0V < V <sub>DIS5_10</sub> < V <sub>DD</sub> – 1.5V
7.0.8	Filtering time before switching OUTn, high- or low-pulses on DIS5_10, n=5...10	t <sub>DIS5_10</sub>	60	–	135	µs	C	–
<b>Pin DELAYIN for DELAYOUT function (lower threshold)</b>								
7.0.9	DELAYIN input low level for DELAYOUT	V <sub>DELAYIN_L</sub>	-0.3	–	0.16*V <sub>DD</sub>	V	B	–
7.0.10	DELAYIN input high level for DELAYOUT	V <sub>DELAYIN_H</sub>	0.24*V <sub>DD</sub>	–	36	V	B	–
7.0.11	DELAYIN input hysteresis for DELAYOUT	V <sub>DELAYIN_HYS</sub>	0.02	–	0.1	V	C	–
7.0.12	DELAYIN input pull-down resistor	R <sub>DELAYIN</sub>	168	–	312	kΩ	A	1V < V <sub>DELAYIN</sub> < 40V
7.0.13	DELAYIN input current	I <sub>DELAYIN</sub>	-400	–	20	µA	C	-0.3V < V <sub>DELAYIN</sub> < 1V
7.0.14	Rising edge long filter time before switching DELAYOUT or RES15_16	t <sub>DELAYIN_GLITC_H_long</sub>	7.5	–	24	ms	C	CONREG3.6='1'
7.0.15	Rising edge short filter time before switching DELAYOUT or RES15_16	t <sub>DELAYIN_GLITC_H_short</sub>	60	–	135	µs	C	CONREG3.6='0'
<b>DELAYIN - Filtering time before switching DELAYOUT low</b>								
7.0.16	Long delay for t <sub>DELAYIN_x</sub> , default	t <sub>DELAYIN_L</sub>	800	–	1600	ms	C	CONREG4.0='1', CONREG4.1='1'
7.0.17	Medium long delay for t <sub>DELAYIN_x</sub>	t <sub>DELAYIN_ML</sub>	400	–	800	ms	C	CONREG4.0='1', CONREG4.1='0'
7.0.18	Medium short delay for t <sub>DELAYIN_x</sub>	t <sub>DELAYIN_MS</sub>	200	–	400	ms	C	CONREG4.0='0', CONREG4.1='1'
7.0.19	Short delay for t <sub>DELAYIN_x</sub>	t <sub>DELAYIN_S</sub>	100	–	200	ms	C	CONREG4.0='0', CONREG4.1='0'

Supervisory (DIS5\_10, DELAYIN, DELAYOUT)

**Table 17 DIS5\_10, DELAYIN, DELAYOUT**

4.5V < V<sub>DD</sub> < 5.5V, 4.5V < V<sub>BAT</sub> < 40V, all voltages with respect to PGND, positive current flowing into pin., T<sub>j</sub> = -40°C to +150°C, unless otherwise specified

Pos.	Parameter	Symbol	Values			Unit	TC	Conditions
			min.	typ.	max.			
<b>Pin DELAYIN for RES15_16 function (higher threshold)</b>								
7.0.20	DELAYIN input low level for RES15_16	V <sub>DELAYIN_RES15_16_L</sub>	-0.3	–	0.44*V <sub>DD</sub>	V	B	–
7.0.21	DELAYIN input high level for RES15_16	V <sub>DELAYIN_RES15_16_H</sub>	0.52*V <sub>DD</sub>	–	36	V	B	–
7.0.22	DELAYIN input hysteresis for RES15_16	V <sub>DELAYIN_RES15_16_HYS</sub>	0.02	–	0.1	V	C	–
<b>Pin DELAYOUT</b>								
7.0.23	DELAYOUT output low voltage	V <sub>DELAYOUT_O</sub> UTL	–	–	0.7	V	A	V <sub>DD</sub> =2.5V, I <sub>DELAYOUT</sub> <2mA
7.0.24	DELAYOUT output low voltage	V <sub>DELAYOUT_O</sub> UTL	–	–	1	V	A	2.5V<V <sub>DD</sub> <36V, I <sub>DELAYOUT</sub> <6.5mA
7.0.25	Maximum current (short circuit limited current) <sup>1)</sup>	I <sub>DELAYOUT_ma</sub> x	15	–	–	mA	C	–
7.0.26	DELAYOUT passive output high voltage	V <sub>DELAYOUT_O</sub> UTH	V <sub>DD</sub> - 1.5	V <sub>DD</sub>	–	V	A	no load
7.0.27	DELAYOUT pull-up current	I <sub>DELAYOUT_INL</sub>	-50	–	-4	µA	A	0V < V <sub>DELAYOUT</sub> < V <sub>DD</sub> - 1.5V, <sup>2)</sup>
7.0.28	DELAYOUT input current	I <sub>DELAYOUT_INH</sub>	-10	–	10	µA	C	V <sub>DD</sub> < V <sub>DELAYOUT</sub> < 36V

1) Integrated protection functions are designed to prevent IC destruction under fault conditions. Fault conditions are considered as “outside” normal operating range. Protection functions are not designed for continuous or repetitive operation. Application must take care, that current into this pin does not exceed 15mA.

2) DELAYOUT as Output is not active

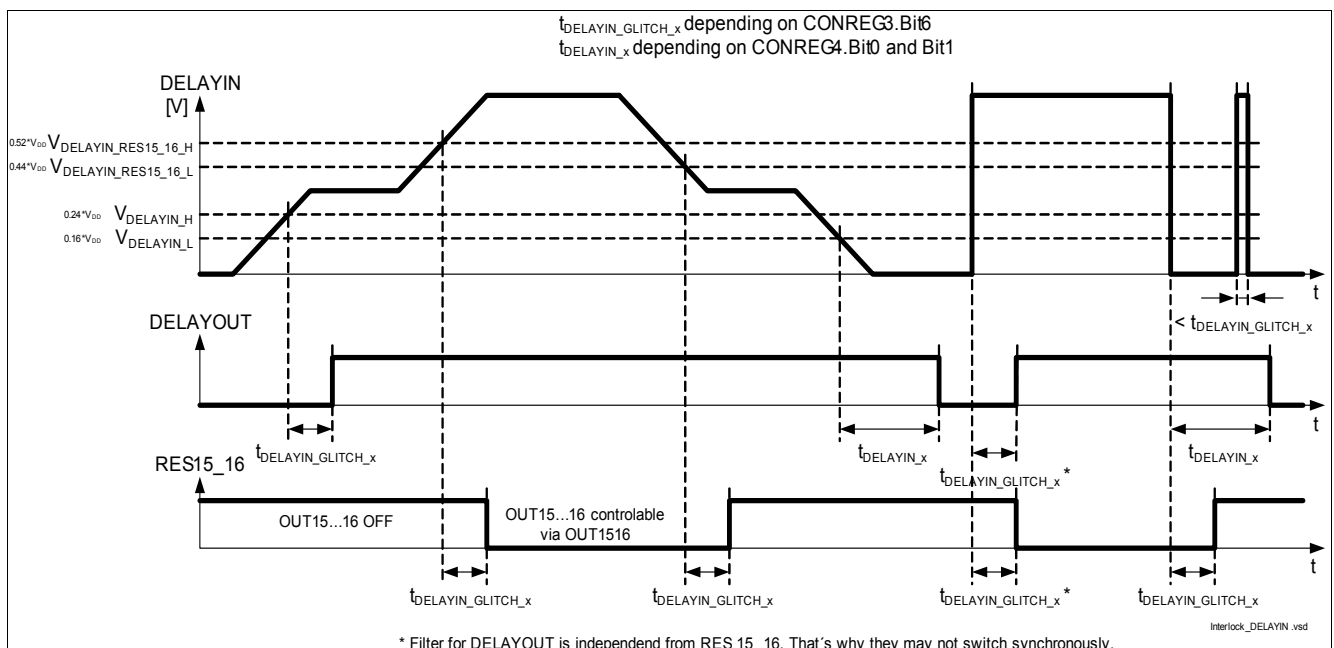

**Figure 8 Timing DELAYIN**

## 8 Diagnosis

### 8.1 Diagnostic Functions

All PS have fault diagnostic functions:

- short circuit to battery: (SCB) can be detected if stages are turned on
- short circuit to ground: (SCG) can be detected if stages are turned off
- open load: (OL) can be detected if stages are turned off
- Diagnosis overtemperature: (DOT) is set if Overtemperature Warning OTW occurs in ON-state or Overtemperature Shutdown OTSD occurs in any state

SCB is recognized if the output current reaches  $I_{OUTn\_max}$  when the stage is switched on. If, after the filtering time ( $t_{DIAG\_SCB}$ ) has expired, the failure is still present, it is stored in the diagnostic register (DIAREG1...5). This may be caused by a short circuit to battery voltage ( $V_{BAT}$  up to  $V_{BAT\_SC}$ ) or by a load with too low impedance (e.g. load switched on under cold conditions).

In addition to this, there is the extended SCB behavior available, when `CONREG3.EXT_SCB="1"`. In this case  $V_{OUTn}$  is checked in addition to  $I_{OUTn}$  and the diagnosis register SCB is only set, if  $I_{OUTn\_max}$  and  $V_{OL}$  is reached for longer than  $t_{DIAG\_SCB}$ . This feature is available for OUT5...14 only and shown in [Figure 9](#).

A SCB condition is stored in the diagnosis register. It turns off the output dependent on configuration register (CONREG1, CONREG2, OUT1516). The output can be turned on again even if the SCB bit in the diagnosis registers have not been cleared yet (e.g. by polling the registers). Turning on the outputs won't clear the SCB bit.

The output current  $I_{OUTn}$  may overshoot before the current limiter reacts and limits the output current to  $I_{OUTn\_max}$ . However, this overshoot (which depends on the external load) will not damage the device.

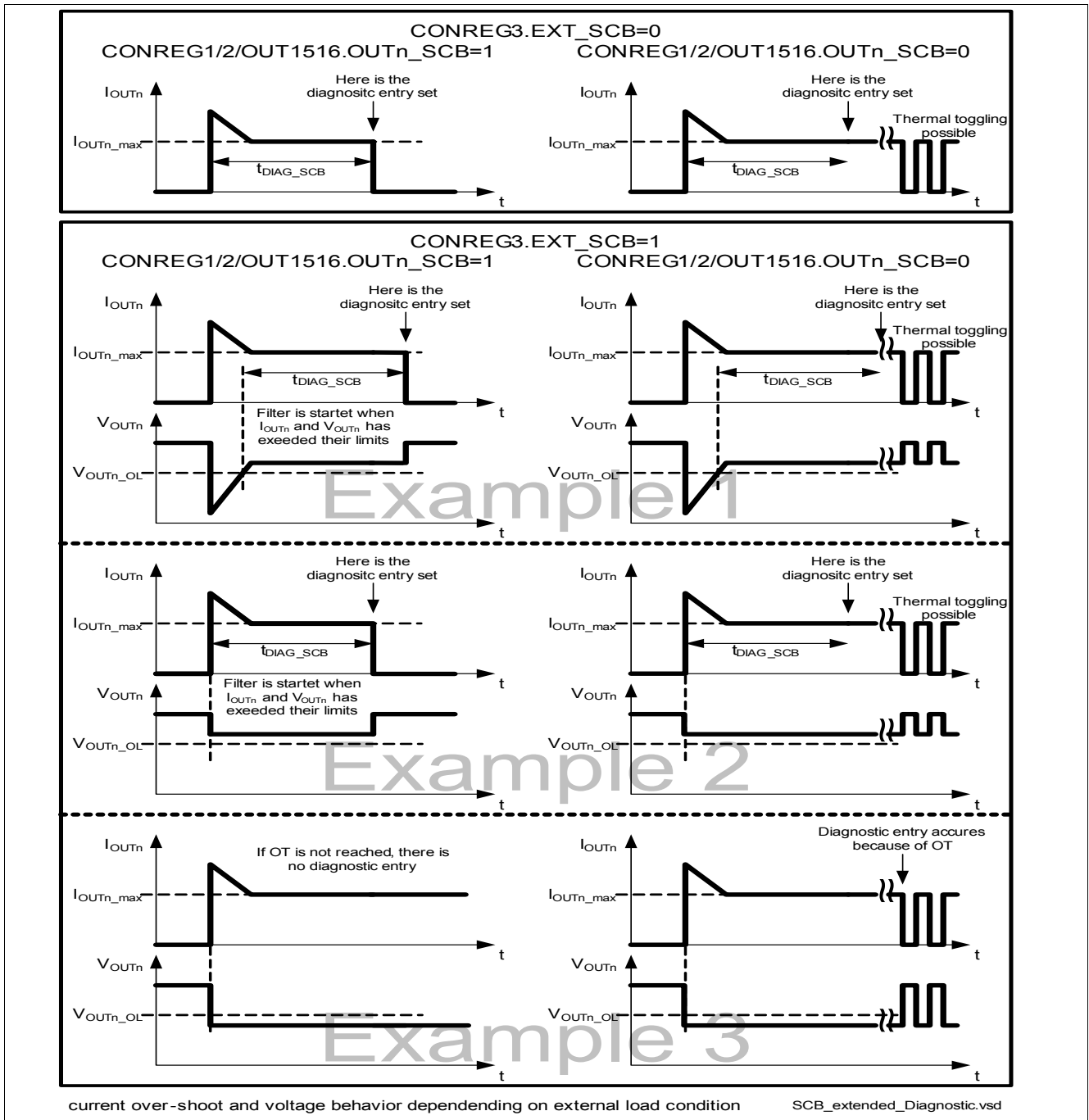
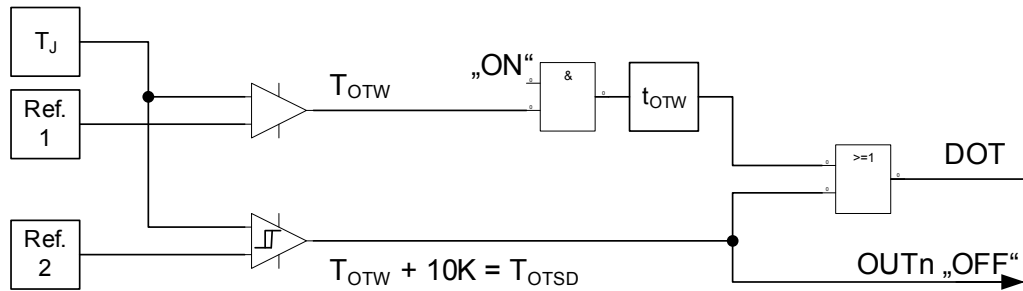

**Figure 9 SCB Diagnosis function**

Depending on the configuration of the stage (CONREG1, 2, OUT1516) the stage is switched off or remains functional in current limited mode with fault entry in the diagnostic register.

The OTSD threshold ( $T_{OUTn\_OTSD}$ ) has a hysteresis and switches off the channel (see [Chapter 6](#)); The OTW ( $T_{OUTn\_OTW}$ ) threshold has no hysteresis and is diagnosis only. The stage is not switched off by OTW. Only if temperature rises above shutdown threshold ( $T_{OUTn\_OTSD}$ ) the stage is disabled for device self protection. After this, the stage won't be enabled again until temperature falls below Self protection temperature hysteresis ( $T_{OUTn\_OTSDHYS}$ ) (see [Chapter 6](#)).

**Over Temperature Warning [ $T_{OTW}$ ],  
Over Temperature Shut Down [ $T_{OTSD}$ ],  
Over Temperature Shut Down Hysteresis [ $T_{OTSD\_HYS}$ ],  
for OUT1...18**



**Case 1:**  $T_{OTSD-HYS} > T_{OTW}$

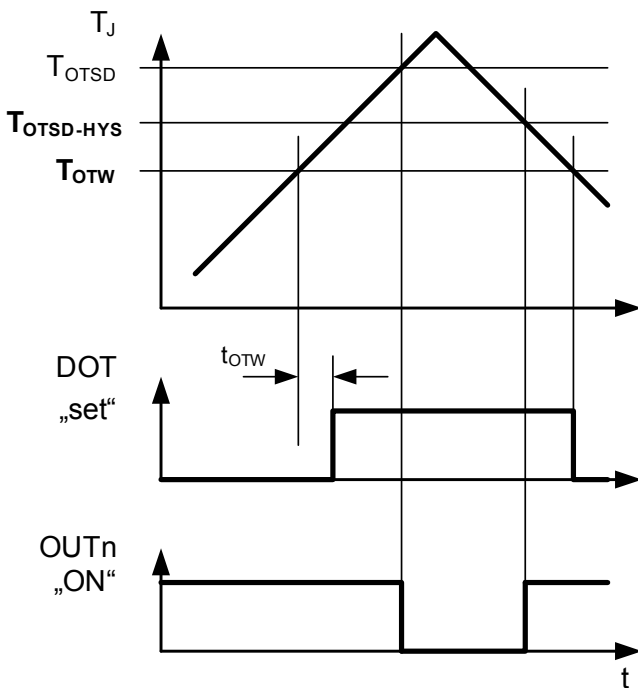

**Case 2:**  $T_{OTSD-HYS} < T_{OTW}$

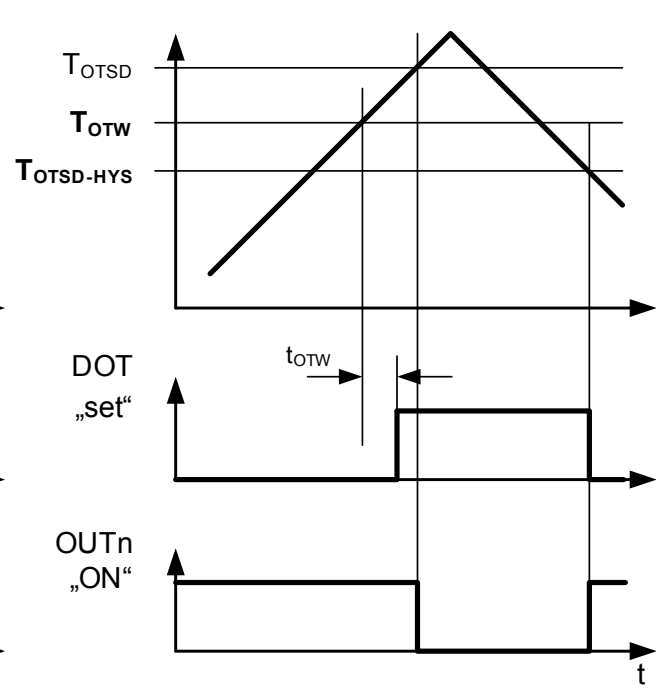

TOTW\_TOTSD\_TOTSDHYS1.vsd

**Figure 10 Temperature Thresholds (see also Chapter 6)**

OL or SCG is recognized using two thresholds ( $V_{OUTn\_SCG}$  and  $V_{OUTn\_OL}$ ) and a bias voltage source with current limit for each output.

For OUT11...OUT18 it is possible by configuration to switch off the internal diagnostic pull-down current source. In this case diagnosis of OL is deactivated, no entry of OL into diagnostic register, even if  $V_{OUTn\_SCG} < V_{OUTn} < V_{OUTn\_OL}$ . Diagnosis of SCG remains functional.

See [Chapter 8.3](#) for specified values of diagnostic currents and threshold voltages.

The fault conditions SCB, SCG, OL and DOT will not be stored until an integrated filtering time ( $t_{DIAG\_SCB}$ ,  $t_{DIAG\_SCG}$ ,  $t_{DIAG\_OL}$ ,  $t_{DIAG\_OTW}$ ) has expired. If at one output, several errors occur in a sequence, the newest detected error is stored to the diagnosis register (after filtering time).

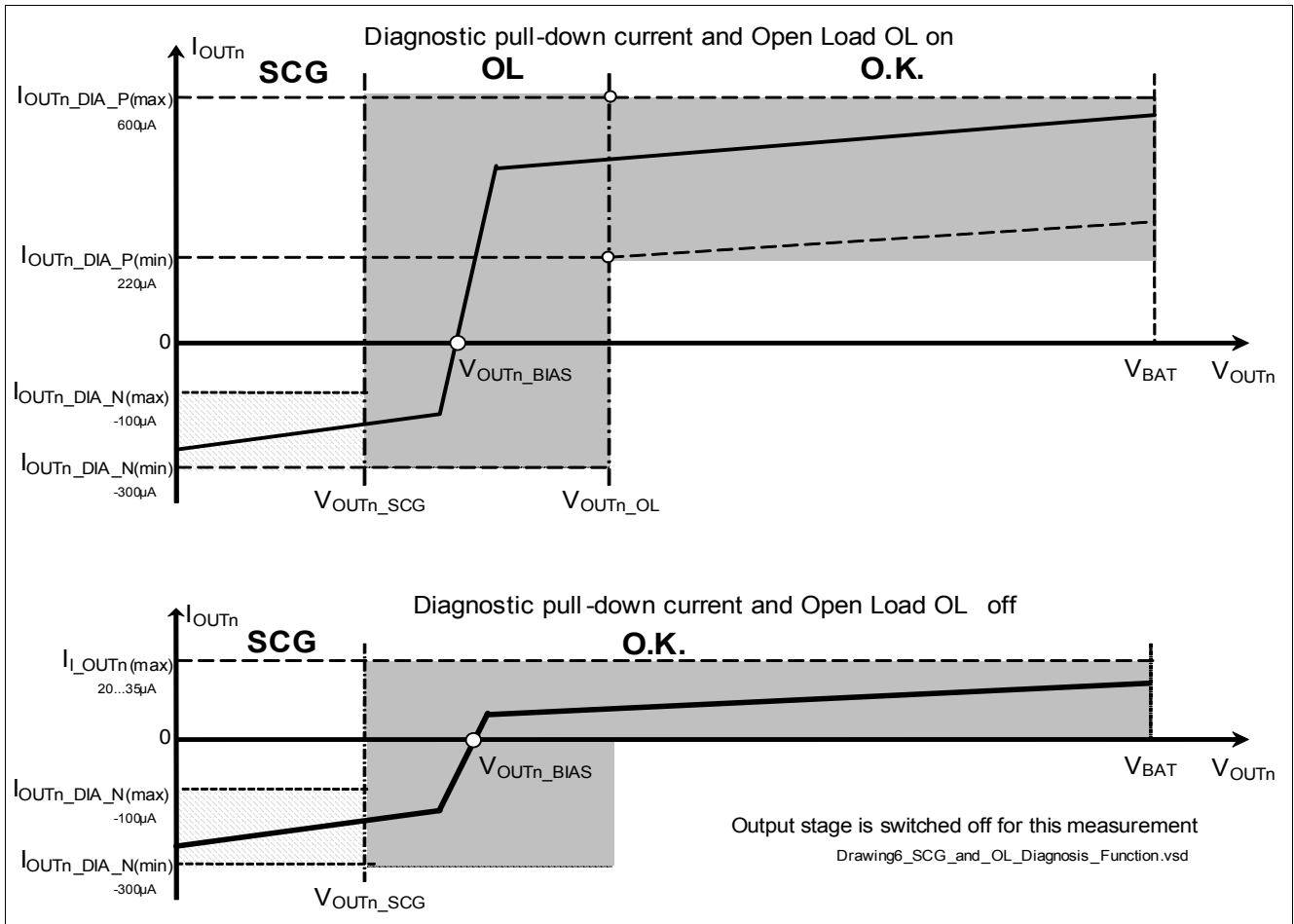

Figure 11 SCG and OL diagnosis function (not tested, overview only)

## 8.2 Encoding of Diagnostic Information

All fault conditions are encoded in two bits per stage and are stored in the corresponding registers (DIAREG1...5). Additionally there is one central diagnostic overtemperature bit (COTW) (this bit is set to '0' if DOT occurred at any stage).

The common failure bit (DIAREG6, bit FAILURE\_FLAG) is set to '0' if SCB, SCG, OL or DOT is detected on any output stage (OUT1...18). Only if all the stage diagnostic bits are '1', the FAILURE\_FLAG bit is '1'.

The diagnosis registers can be read via MSC.

When a valid MSC read command (RD\_DATA) is detected, the selected diagnosis register information is moved to a shift register for transmission (MSC upstream). At the same time the selected diagnosis register is cleared.

Table 18 Encoding of diagnosis information

Encoding of the diagnosis bits of the device		
OUTn_DIA2	OUTn_DIA1	description
1	1	Power stage ok
1	0	Short circuit to battery (SBC) or diagnostic overtemperature (DOT)
0	1	Open load (OL)
0	0	Short circuit to ground (SCG)

### 8.3 State Diagram of the Device Diagnosis

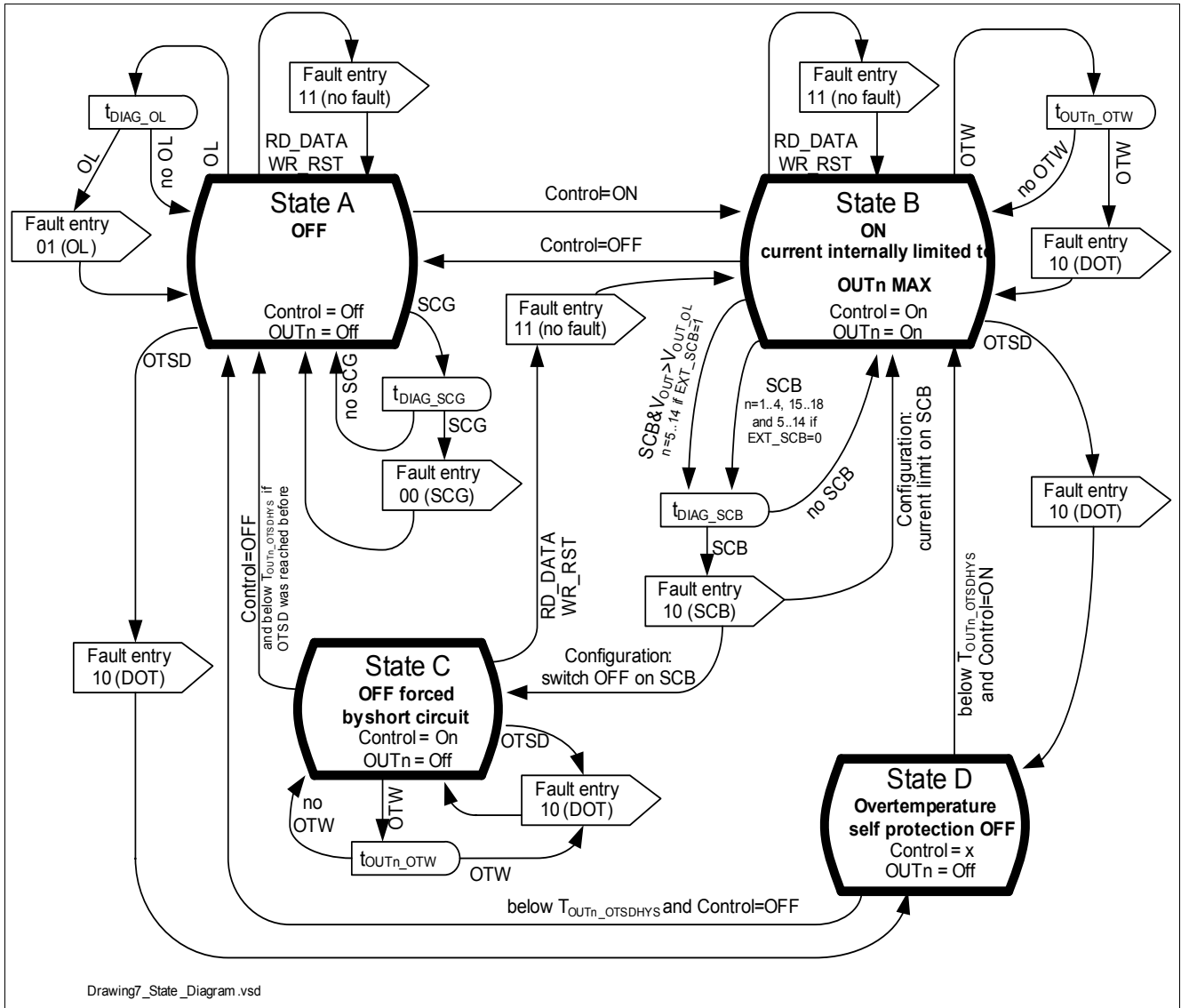

**Figure 12 State diagram of the device diagnosis (not tested, overview only)**

Outputs are switched inactive if  $V_{DD}$  is out of range or RST respectively ABE is externally pulled low. After a reset the stages start in state A (OFF state). If a stage is getting overheated above the overtemperature shutdown threshold ( $T_{OUTn\_OTSD}$ , [Item 6.4.1](#)) it is entering state D (switched off for self protection) independent from its current state. Leaving this state is only possible if temperature falls below Self Protection Temperature Hysteresis ( $T_{OUTn\_OTSDHYS}$ , [Item 6.4.2](#)).



### 8.4 Reset of the Diagnostic Information

The diagnostic registers are set to its reset value individually at readout by their RD\_DATA command, or all together by WR\_RST command, POR or RST.

At the same time, the filters  $t_{DIAG\_SCB}$ ,  $t_{DIAG\_SCG}$ ,  $t_{DIAG\_OL}$  are re-set. The filter  $t_{DIAG\_OTW}$  is not re-set.

In the case a stage is shut off because of SCB, by readout of the diagnostic information via RD\_DATA instruction the DIAREGx entry is cleared and output is activated again. Because SCB could only be detected when the stage is switched on, the output is activated and shut off again after the shutoff delay, if SCB condition is still existent.

Some register bits are not cleared by read-out or reset, see tables in [Chapter 12.2](#).

### 8.5 Electrical Characteristics

**Table 19 Diagnosis**

$4.5V < V_{DD} < 5.5V$ ,  $4.5V < V_{BAT} < 40V$ , all voltages with respect to PGND, positive current flowing into pin.,  $T_j = -40^{\circ}C$  to  $+150^{\circ}C$ , unless otherwise specified

Pos.	Parameter	Symbol	Values			Unit	TC	Conditions
			min.	typ.	max.			
<b>Diagnosis filter time, delay time fault condition to switch off, OUTn (n=1...18)</b>								
8.5.1	Overtemperature Warning	$t_{DIAG\_OTW}$	15	–	30	$\mu s$	C	–
8.5.2	Short to Battery Voltage	$t_{DIAG\_SCB}$	60	–	135	$\mu s$	B	–
8.5.3	Short to Ground	$t_{DIAG\_SCG}$	60	–	135	$\mu s$	B	–
8.5.4	Open Load	$t_{DIAG\_OL}$	60	–	135	$\mu s$	B	–
8.5.5	Diagnosis Fault entry delay, delay time after diagnosis filter time has expired until fault entry is stored in corresponding diagnostic register	$t_{DIAG\_DELAY}$	0	–	5	$\mu s$	C	–
8.5.6	Overtemperature warning diagnosis threshold	$T_{OUTn\_OTW}$	150	–	190	$^{\circ}C$	C	–
8.5.7	Short circuit to ground diagnosis threshold	$V_{OUTn\_SCG}$	$0.6 \cdot V_{DD} - 0.2$	–	$0.6 \cdot V_{DD} + 0.2$	V	B	–
8.5.8	Open load diagnosis threshold stage disabled	$V_{OUTn\_OL}$	$V_{DD} - 0.2$	–	$V_{DD} + 0.3$	V	B	<sup>1)</sup>
8.5.9	Diagnostic bias voltage stage disabled	$V_{OUTn\_BIAS}$	$0.7 \cdot V_{DD} - 0.2$	–	$0.7 \cdot V_{DD} + 0.2$	V	A	<sup>1)</sup>
<b>Diagnostic current of OUTn <sup>1)</sup></b>								
8.5.10	Diagnostic pull down current	$I_{OUTn\_DIA\_P}$	270	–	550	$\mu A$	A	$V_{OUTn} = 14V$
8.5.11	Diagnostic pull down current	$I_{OUTn\_DIA\_P}$	220	–	550	$\mu A$	C	$V_{OUTn\_OL} < V_{OUTn} < V_{BAT}$
8.5.12	Diagnostic pull up current	$I_{OUTn\_DIA\_N}$	-300	–	-100	$\mu A$	A	$V_{OUTn} = 0V$
8.5.13	Diagnostic pull up current	$I_{OUTn\_DIA\_N}$	-300	–	-100	$\mu A$	C	$0V < V_{OUTn} < V_{OUTn\_SCG}$

**Table 19 Diagnosis**

4.5V < V<sub>DD</sub> < 5.5V, 4.5V < V<sub>BAT</sub> < 40V, all voltages with respect to PGND, positive current flowing into pin., T<sub>J</sub> = -40°C to +150°C, unless otherwise specified

Pos.	Parameter	Symbol	Values			Unit	TC	Conditions
			min.	typ.	max.			
<b>Reverse Current Detection OUTn (n=1...18)</b>								
8.5.14	Reverse Current detection voltage	V <sub>REVCUR</sub>	-0.3	–	-0.03	V	C	–
8.5.15	Reverse Current filter time	t <sub>REVCUR</sub>	26	–	60	µs	C	–

1) OUTn\_DIAC='1'

## 8.6 Timing

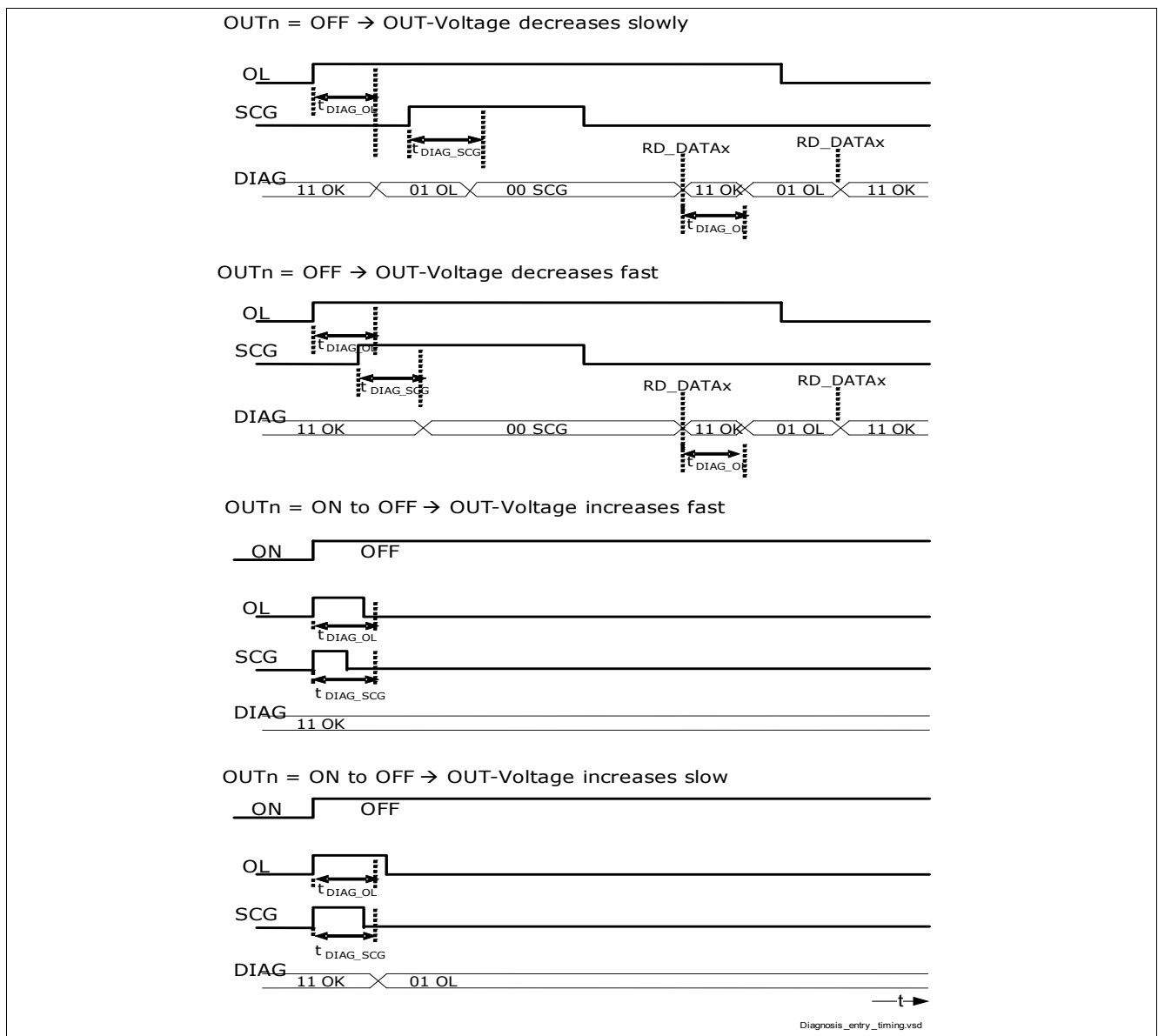

**Figure 13 Timing and logic entry of diagnosis information to diagnosis register**

## 9 Supply, $V_{DD}$ Monitoring, Reset and ABE

### 9.1 General functions of $V_{DD}$ Monitoring

$V_{DD}$  -Monitoring is measured with reference to GNDABE. Power On Reset (POR) is measured with reference to PGND.

The state of  $V_{DD}$  monitoring is stored in DIAREG7 and can be read out via MSC.

$V_{DD}$  monitoring detects supply voltage outside the specified range. It disables stages but does not reset registers CONREGx, DIAREGx

In case of  $V_{DD}$  failure, the stages must be switched off according CONREG4.ABE\_IMPACT -setting, even if Pin ABE is high level because of external short circuit to  $V_{DD}$  or  $V_{BAT}$  (up to  $V_{BAT\_SC}$ ).

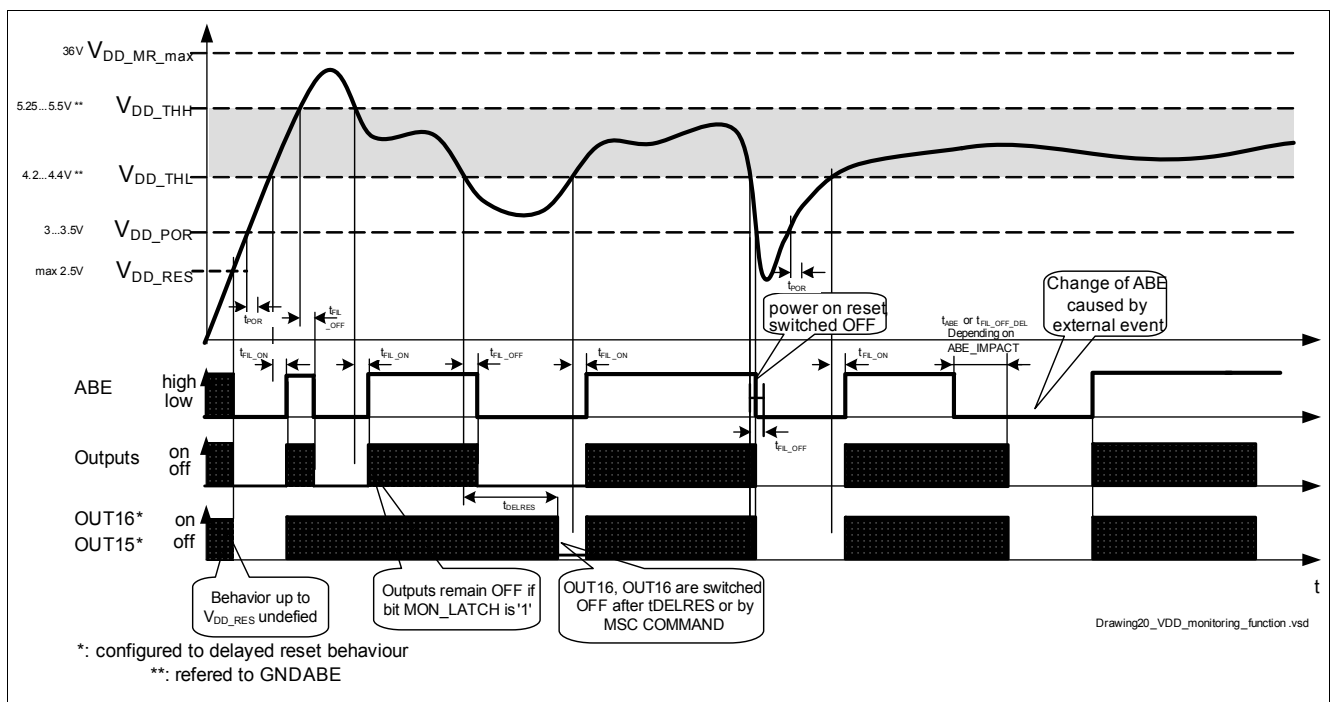

**Figure 14**  $V_{DD}$  monitoring function (not tested, overview only)

**Figure 14** explanation: In the “shaded” area of “Outputs”, the output channels may be switches ON or OFF by MSC DATA-Frame. In shaded area of “OUT15, OUT16” the output channels may be switched or remain ON or OFF dependent on the register settings OUT1516.

OUT15 and OUT16 can't be switched on during over-, undervoltage, ABE, MSC\_MON or RST. Switching off is possible (see [Figure 1](#)).

POR ( $V_{DD} < V_{DD\_POR}$ ) switches off all stages without delay.

## 9.2 $V_{DD}$ Undervoltage

If the  $V_{DD}$  voltage is lower than the supply voltage supervisory lower threshold ( $V_{DD\_THL}$ ), all output stages are shut off after a filtering time ( $t_{FIL\_OFF}$ ) and active low signal is generated at the bi-directional pin ABE.

The only exception is OUT15 and OUT16, if configured to delayed reset behavior. These outputs then remain functional in undervoltage condition, until

- filtering time ( $t_{DELRES}$ ) has expired, or
- stage is switched off by MSC command or
- $V_{DD}$  falls below the power-on-reset threshold ( $V_{DD\_POR}$ ) or
- RES15\_16 gets active.

OUT15 or OUT16 cannot be switched on by MSC command in undervoltage condition.

At the transition from undervoltage to normal voltage the signal at Pin ABE goes high after a filtering time ( $t_{FIL\_ON}$ ) has expired. Output registers are cleared to "1" (output stages remain off until switched on again via MSC data frame). During undervoltage condition no new fault conditions are written to diagnosis registers, the content is frozen. However, data and configuration registers still can be accessed (read and write) using MSC commands.

If  $V_{DD}$  falls below the power-on-reset supply voltage ( $V_{DD\_POR}$ ) all stages are shut off and ABE is switched active low.

When  $V_{DD}$  is rising above the power-on-reset supply voltage threshold ( $V_{DD\_POR}$ ) a power-on-reset is internally generated ( $t_{POR}$ ), setting all registers to its default state (all stages switched off, all registers cleared to default).

## 9.3 $V_{DD}$ Overvoltage

If the  $V_{DD}$  voltage is higher than the supply voltage supervisory upper threshold ( $V_{DD\_THH}$ ), all output stages are shut off after a filtering time ( $t_{FIL\_OFF}$ ) and active low signal is generated at the bi-directional Pin ABE.

The only exception is OUT15 and OUT16, if configured to delayed reset behavior. These outputs then remain functional in overvoltage condition, until

- filtering time ( $t_{DELRES}$ ) has expired or
- stage is switched off by MSC command or
- RES15\_16 gets active.

OUT15 or OUT16 cannot be switched on by MSC command in overvoltage condition.

The behavior of the ABE level and output stages on the return of VDD from overvoltage to the correct range is configured in CONREG4, bit MON\_LATCH).

- 1: ABE is latched and outputs remain off after overvoltage,  $t_{DELRES}$  continues to expire and switches off OUT15 and OUT16. Return to normal operation is only possible with power-on reset or by changing this bit via MSC command to "0".
- 0: ABE is inactive after  $V_{DD}$  returned to normal operating voltage and filtering time has expired.

At the transition from overvoltage to normal condition, output registers are cleared to "1" (output stages remain off until switched on again via MSC). During overvoltage condition no new fault conditions are written to diagnosis registers, the content is frozen. However, data and configuration registers still can be accessed (read and write) using MSC commands.

### 9.4 Thresholds

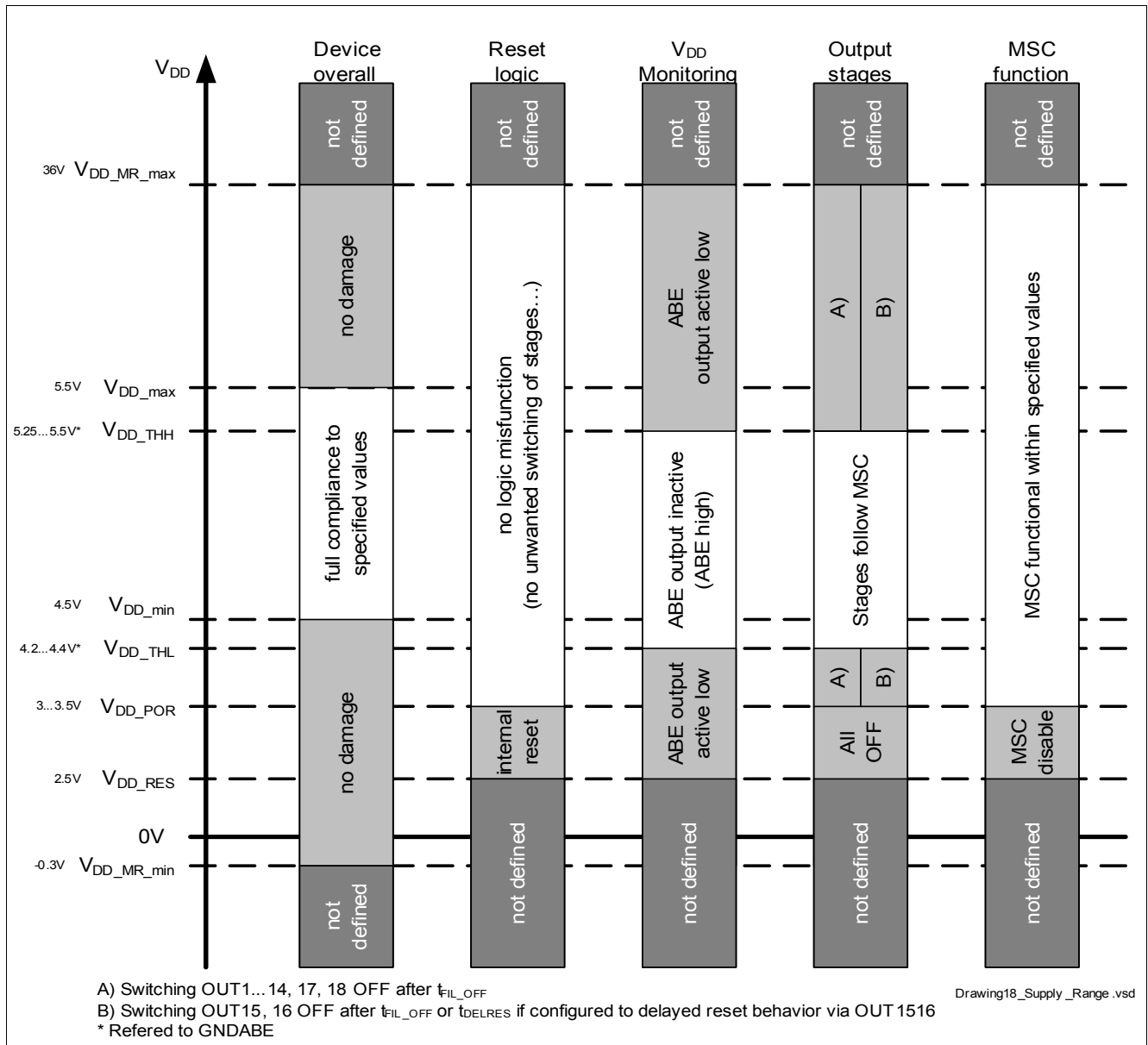

Figure 15 Operating Supply Range

### 9.5 ABE Pin

ABE is functional as input and output.

During a low on pin ABE (pulled low by the internal open drain device or forced low by an external source), the output registers are cleared to '1' switching off outputs OUT1...OUT14, OUT17, OUT18. Behavior of OUT15 and OUT16 depends on configuration register settings. Programmable filter times apply. See [Figure 1](#) and [Figure 16](#) for details.

### 9.6 Testing of $V_{DD}$ Monitoring

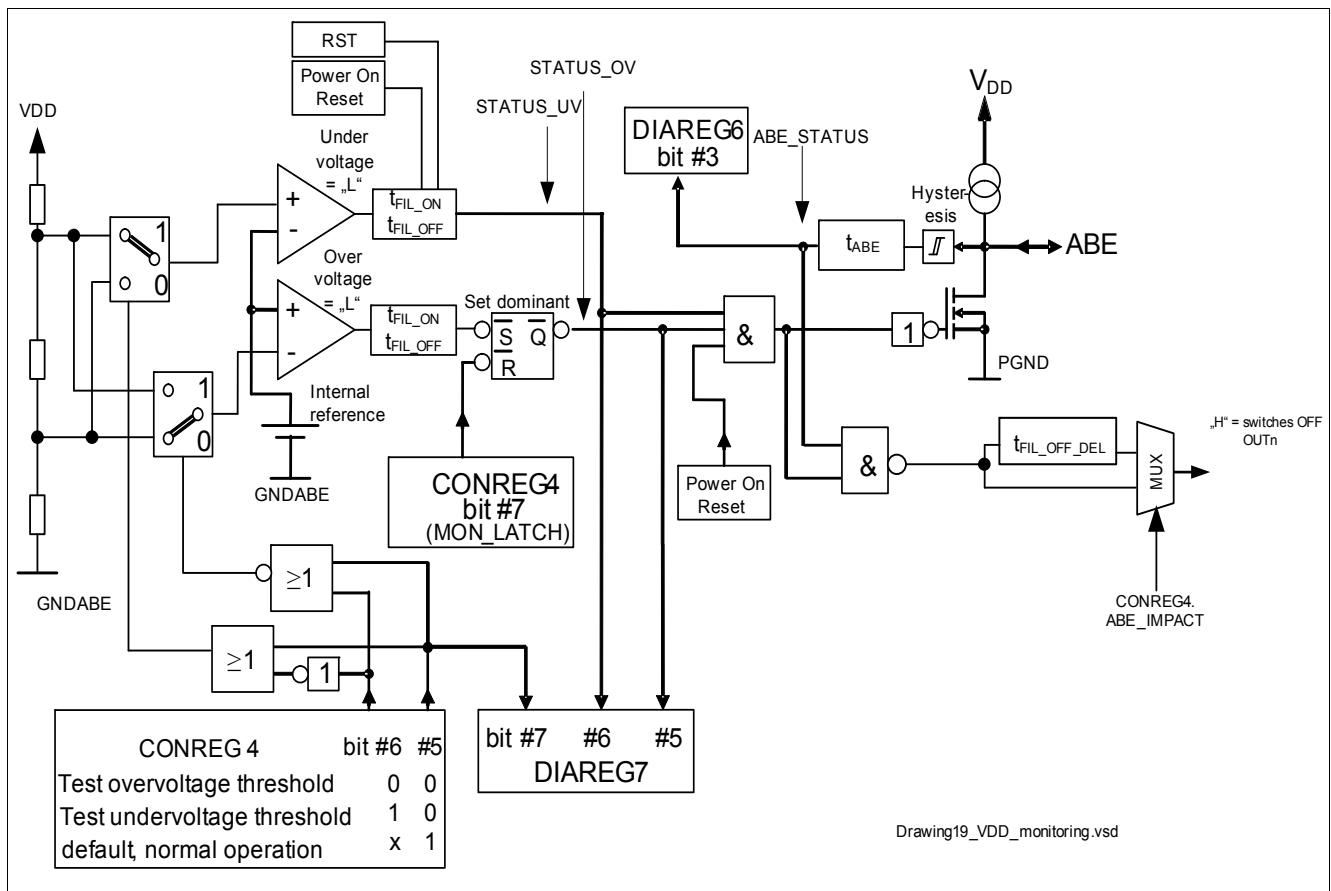

**Figure 16 Block Diagram of  $V_{DD}$  Monitoring**

The stages are switched off if under- or overvoltage is detected in any case OUT15,16 might be delayed, dependent on register OUT1516.

### 9.7 Testing procedure of $V_{DD}$ Monitoring in the application

Testing upper threshold in application ( $V_{DD}$  is 5V):

By writing `xxxxx00xb` into CONREG4, the overvoltage threshold is reduced to  $V_{TEST\_THH}$ . In DIAREG7 bit 5 and 7 have to be LOW then. After writing `xxxxx1x0b` to CONREG4, bit 5 and 7 in DIAREG7 must be HIGH again.

Testing lower threshold in application ( $V_{DD}$  is 5V):

By writing `xxxxx01xb` into CONREG4, the undervoltage threshold is increased to  $V_{TEST\_THL}$ . In DIAREG7 bit 6 and 7 have to be LOW then. After writing `xxxxx1xxb` to CONREG4, bit 6 and 7 in DIAREG7 must be HIGH again.

## 9.8 Electrical Characteristics

**Table 20 Power Supply, POR,  $V_{DD}$  Monitoring, ABE and RST**

$4.5V < V_{DD} < 5.5V$ ,  $4.5V < V_{BAT} < 40V$ , all voltages with respect to PGND, positive current flowing into pin.,  
 $T_j = -40^{\circ}C$  to  $+150^{\circ}C$ , unless otherwise specified

Pos.	Parameter	Symbol	Values			Unit	TC	Conditions
			min.	typ.	max.			
<b>Power Supply</b>								
9.8.1	Operational Supply Current	$I_{VDD}$	–	18	25	mA	C	$4.5V < V_{DD} < 5.5V$ , All channels ON or OFF, nominal load conditions
9.8.2	Overvoltage Supply Current	$I_{VDD\_OV}$	–	–	50	mA	C	$5.5V < V_{DD} < 36V$ , no damage
<b>Power ON Reset</b>								
9.8.3	Reset Circuit Functional, Internal reset active for $V_{DD\_RES} < V_{DD} < V_{DD\_POR}$ All stages switched inactive and internal registers are cleared.	$V_{DD\_RES}$	–	–	2.5	V	B	–
9.8.4	Power On Reset Threshold Below this threshold the device is in reset state, all registers are cleared. Device starts operation ( $V_{DD}$ monitoring forces stages off) after $t_{POR}$ , when $V_{DD}$ is rising above this threshold.	$V_{DD\_POR}$	3	–	3.5	V	B	–
9.8.5	Power On Reset Extension Time	$t_{POR}$	180	–	360	$\mu s$	C	–
<b><math>V_{DD}</math> Monitoring</b>								
9.8.6	Undervoltage threshold, ABE turns active low and stages are turned off when $V_{DD}$ is below this threshold	$V_{DD\_THL}$	4.1	–	4.4	V	B	<sup>1)</sup>
9.8.7	Overvoltage threshold, ABE turns active low and stages are turned off when $V_{DD}$ is above this threshold	$V_{DD\_THH}$	5.25	–	5.5	V	B	<sup>1)</sup>
9.8.8	Filtering time before switching off, $V_{DD}$ is rising above $V_{DD\_THH}$ or falling below $V_{DD\_THL}$ all outputs except OUT15, OUT16 if configured to delayed reset	$t_{FIL\_OFF}$	60	–	135	$\mu s$	C	–
9.8.9	Filtering time with delay before switching off if ABE is configured to delayed switching of stages by CONREG4, switching OFF because of VDD Monitoring or falling edge of ABE is de-bounced <sup>2)</sup>	$t_{FIL\_OFF\_DEL}$	30	–	80	ms	C	–

**Table 20 Power Supply, POR,  $V_{DD}$  Monitoring, ABE and RST**

$4.5V < V_{DD} < 5.5V$ ,  $4.5V < V_{BAT} < 40V$ , all voltages with respect to PGND, positive current flowing into pin.,  $T_j = -40^\circ\text{C}$  to  $+150^\circ\text{C}$ , unless otherwise specified

Pos.	Parameter	Symbol	Values			Unit	TC	Conditions
			min.	typ.	max.			
9.8.10	Delayed Reset for OUT15 and OUT16, if configuration bits are set to delayed reset	$t_{\text{DELRES}}$	400	–	800	ms	C	–
9.8.11	Filtering time before switching on, returning to $V_{DD\_THL} < V_{DD} < V_{DD\_THH}$	$t_{\text{FIL\_ON}}$	60	–	135	$\mu\text{s}$	C	–
9.8.12	Test $V_{DD}$ monitoring undervoltage, VDD monitoring test active	$V_{\text{TEST\_THL}}$	5.15	–	5.6	V	B	<sup>1)</sup>
9.8.13	Test $V_{DD}$ monitoring overvoltage, VDD monitoring test active	$V_{\text{TEST\_THH}}$	4.1	–	4.5	V	B	<sup>1)</sup>

**ABE as Input**

9.8.14	ABE input low level	$V_{\text{ABE\_INL}}$	-0.3	–	$0.3 \cdot V_{DD}$	V	B	–
9.8.15	ABE input high level	$V_{\text{ABE\_INH}}$	$0.7 \cdot V_{DD}$	–	36	V	B	–
9.8.16	ABE input hysteresis	$V_{\text{ABE\_INHYS}}$	0.2	–	1	V	C	–
9.8.17	ABE input current	$I_{\text{ABE\_INL}}$	-100	–	-20	$\mu\text{A}$	A	$-0.2V < V_{\text{ABE}} < V_{DD} - 1.5V$ <sup>3)</sup>
9.8.18	ABE input current	$I_{\text{ABE}}$	-400	–	–	$\mu\text{A}$	C	$-0.3V < V_{\text{ABE}}$ <sup>3)</sup>
9.8.19	ABE input current	$I_{\text{ABE\_INH}}$	-5	–	5	$\mu\text{A}$	A	$V_{DD} < V_{\text{ABE}} < 36V$
9.8.20	ABE pulse width, ABE requires min. low level pulse width	$t_{\text{ABE}}$	0.5	–	3.5	$\mu\text{s}$	C	

**ABE as Output**

9.8.21	ABE output low voltage	$V_{\text{ABE\_OUTL}}$	–	–	1	V	A	$2.5V < V_{DD} < V_{DD\_THL}$ , $I_{\text{ABE}} < 6.5\text{mA}$
9.8.22	ABE output low voltage	$V_{\text{ABE\_OUTL}}$	–	–	1	V	A	$V_{DD\_THH} < V_{DD} < 36V$ , $I_{\text{ABE}} < 7\text{mA}$
9.8.23	ABE output low voltage	$V_{\text{ABE\_OUTL}}$	–	–	0.7	V	A	$V_{DD} = 2.5V$ , $I_{\text{ABE}} < 2\text{mA}$
9.8.24	Maximum current (short circuit limited current) <sup>4)</sup>	$I_{\text{ABE\_max}}$	15	–	–	mA	C	
9.8.25	ABE passive output high voltage	$V_{\text{ABE\_OUTH}}$	$V_{DD} - 1.5$	$V_{DD}$	–	V	A	no load



**Table 20 Power Supply, POR,  $V_{DD}$  Monitoring, ABE and RST**

$4.5V < V_{DD} < 5.5V$ ,  $4.5V < V_{BAT} < 40V$ , all voltages with respect to PGND, positive current flowing into pin.,  $T_j = -40^{\circ}C$  to  $+150^{\circ}C$ , unless otherwise specified

Pos.	Parameter	Symbol	Values			Unit	TC	Conditions
			min.	typ.	max.			
<b>Pin RST</b>								
9.8.26	RST input low level	$V_{RST\_L}$	-0.3	–	1	V	B	
9.8.27	RST input high level	$V_{RST\_H}$	2	–	36	V	B	
9.8.28	RST input hysteresis	$V_{RST\_HYS}$	0.1	–	0.5	V	C	
9.8.29	RST input current	$I_{RST}$	-120	–	20	$\mu A$	C	$-0.2V < V_{RST} < V_{DD}$
9.8.30	RST input current	$I_{RST}$	-10	–	1000	$\mu A$	C	$V_{DD} < V_{RST} < 36V$
9.8.31	RST input current	$I_{RST}$	-400	–	–	$\mu A$	C	$-0.3V < V_{RST}$
9.8.32	RST pull-up current	$I_{RST}$	-50	–	-10	$\mu A$	A	$0V < V_{RST} < V_{DD} - 1.5V$
9.8.33	Reset pulse width, RST requires min. low level pulse width	$t_{RST}$	0.5		3.5	$\mu s$	C	

- 1) Referred to GNDABE
- 2) In case of undervoltage of  $V_{DD}$ , specification is not fulfilled: e.g. proper operation of protection functions is not guaranteed (OUT= 1...14,17,18).
- 3) ABE as Output is not active
- 4) Integrated protection functions are designed to prevent IC destruction under fault conditions. Fault conditions are considered as "outside" normal operating range. Protection functions are not designed for continuous or repetitive operation. Application must take care, that current into this pin does not exceed 15mA.

## 10 Device Logic Behavior

**Table 21** Device Logic Behavior

	Registers				Output Stages			Others				
	DIAREG	CONREG	OUTREG	OUT1516	1...4, 11...14, 17, 18	5...10	15, 16	OUT1516 delay timer	MSC timeout counter	ABE output	DELAYOUT output	SDO output
<b>MSC Communication</b>												
Dataframe	–	–	data entry	–	ON/OFF depending on OUTREG		–	–	restart	–	–	–
RD_CONFIG	–	read out	–	–	–	–	–	–	–	–	–	send data
RD_DATA	read out & reset	–	<sup>1)</sup>	<sup>1)</sup>	<sup>1)</sup>	–	<sup>1)</sup>	–	–	–	–	send data
WR_RST	reset <sup>2)</sup>	–	<sup>1)</sup>	<sup>1)</sup>	<sup>1)</sup>	–	<sup>1)</sup>	–	–	–	–	–
WR_CONREGx	–	data entry	–	–	–	–	–	–	–	–	–	–
WR_OUT1516	–	–	–	data entry	–	–	ON/OFF depending on OUT1516 <sup>3)</sup>	restart <sup>3)</sup>	–	–	–	–
MON_TEST	x	data entry	x	x	x	–	x	–	–	x	x	–
<b>Input pins</b>												
DIS5_10	data entry	–	–	–	–	disable	–	–	–	–	–	–
lower thresholds of DELAYIN <sup>4)</sup>	data entry	–	–	–	–	–	–	–	–	–	pulled low	–
higher thresholds of DELAYIN <sup>5)</sup>	data entry	–	–	reset	–	–	reset	–	–	–	–	–
RST	reset	reset	reset	reset <sup>6)</sup>	disable <sup>7)</sup>	–	disable <sup>6)</sup>	–	restart	pulled low	pulled low	disable <sup>8)</sup>
ABE_STATUS	data entry	–	reset	reset <sup>6)</sup>	disable <sup>7)</sup>	–	disable <sup>6)</sup>	–	–	–	–	–
<b>Internally detected error cases</b>												
STATUS_UV, STATUS_OV	data entry	–	reset	reset <sup>6)</sup>	disable <sup>7)</sup>	–	disable <sup>6)</sup>	–	–	pulled low	pulled low	–
STATUS_SVBATT	data entry	–	–	–	disable	–	disable	–	–	–	–	–
POR	reset	reset	reset	reset	disable	–	–	restart	restart <sup>9)</sup>	pulled low	pulled low	disable <sup>8)</sup>
SCB	data entry	–	–	–	disable (defined in CONREGx and OUT1516)		–	–	–	–	–	–
OL	data entry	–	–	–	–	–	–	–	–	–	–	–
SCG	data entry	–	–	–	–	–	–	–	–	–	–	–

**Table 21 Device Logic Behavior**

	Registers				Output Stages		Others					
OTW	data entry	–	–	–	–	–	–	–	–	–	–	–
OTSD	<sup>10)</sup>	–	–	–	disable	disable	–	–	–	–	–	–
REVCUR_FLAG	data entry	–	–	–	–	–	–	–	–	–	–	–
<b>Timeout counter expired</b>												
MSC timeout counter	data entry	–	reset	reset <sup>6)</sup>	disable <sup>7)</sup>	disable <sup>6)</sup>	–	expired	–	–	–	–
OUT1516 delay timer	–	–	–	reset <sup>11)</sup>	–	disable <sup>6)11)</sup>	expired	–	–	–	–	–

- 1) Outputs which have been switched off by SCB are switched on until SCB is detected again
- 2) Only DIAREG1...5 are reset, DIAREG6 and DIAREG7 remain unchanged
- 3) Switching on respectively restarting delay timer only in failure free condition
- 4) Thresholds  $V_{DELAYIN\_L}$  and  $V_{DELAYIN\_H}$
- 5) Thresholds  $V_{DELAYIN\_RES15\_16\_L}$  and  $V_{DELAYIN\_RES15\_16\_H}$
- 6) OUT1516 reset and stages are disabled after delay time (OUT15, OUT16 may be configured to long delay)
- 7) OUTREG reset and stages are disabled because control register is reset
- 8) communication stopped
- 9) before  $t_{MSC\_mon}$  a data frame must be received, otherwise DIAREG6 must be read out to clear MSC\_MON failure bit.
- 10) OTW still active in OTSD, no new diagnostic entry when changing from OTW to OTSD
- 11) Only if this timer has expired and failure occurs

Description:

– : no influence

x : influence possible, refer to corresponding chapter in this specification

## 11 Micro Second Channel MSC

Bidirectional micro second channel (MSC) is used for communication with micro controller.

Via MSC, the micro controller controls the outputs and logic of the stage device including the diagnosis and monitoring module. Diagnosis data is requested by micro controller via downstream and returned by the device via MSC upstream channel.

The MSC is a serial interface which is especially optimized to connect peripheral devices via serial link to micro controller. The serial communication link is built up by a fast synchronous downstream channel from micro controller to the stage device and an asynchronous upstream channel (referenced to downstream clock). The downstream interface can be “low voltage differential” (FCLN, FCLP, SIN, SIP) or “single ended” (FCL, SI, SSY). Multiple “power devices” with MSC on downstream are possible. Downstream device is selected by SSY.

The MSC logic is supplied with  $V_{DD}$  and referenced to PGND.

If supply voltage of the device is below  $V_{DD\_THL}$ , downstream communication is possible with reduced FCL clock frequency only. Power on reset ( $V_{DD} < V_{DD\_POR}$ ) disables the MSC interface.

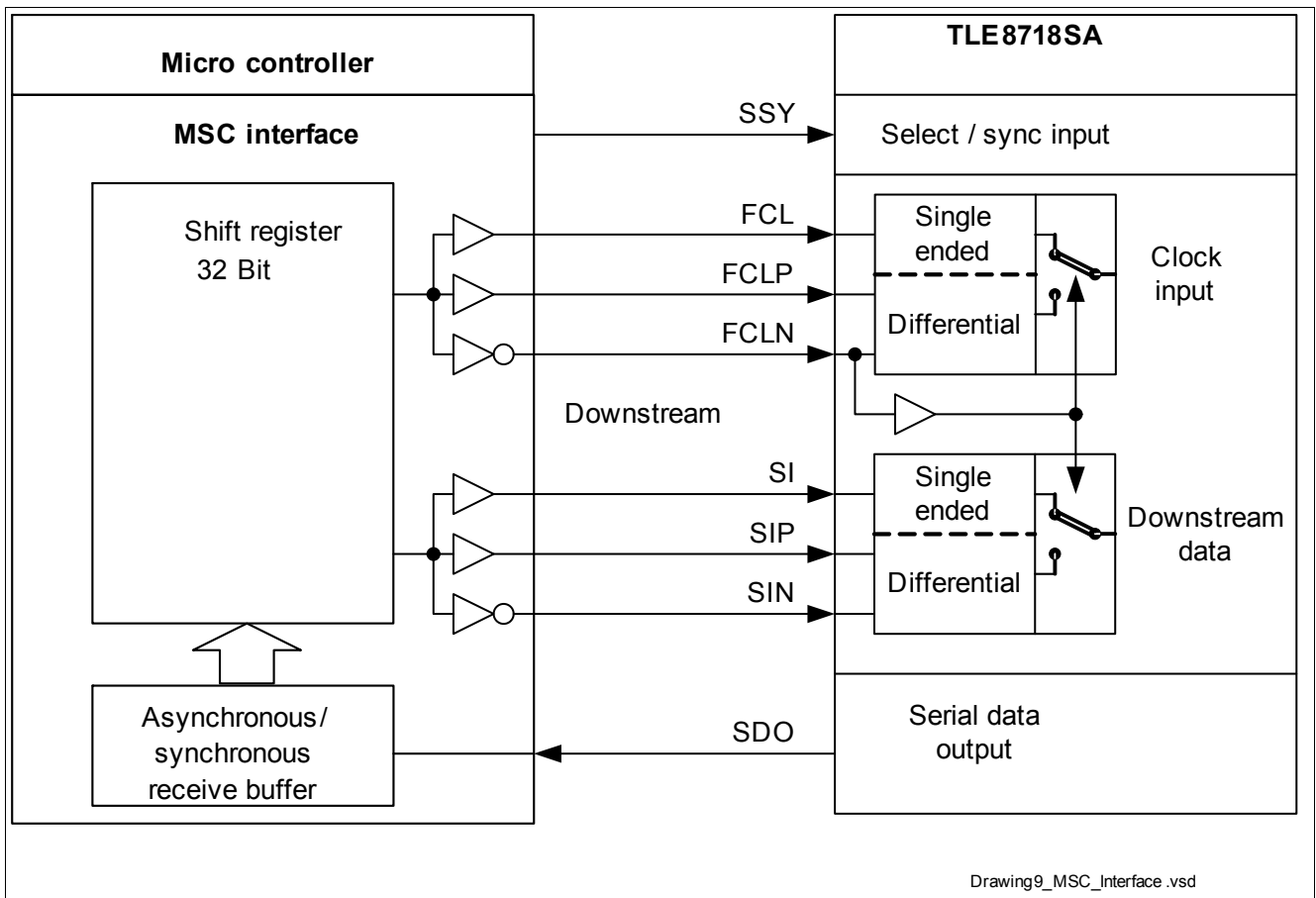

Figure 17 MSC Interface (not tested, overview only)

## 11.1 Downstream Communication

Downstream frames are synchronous serial frames with clock and data line.

The physical interface for downstream communication can be “low voltage differential” or “single ended” type. Both interface types are using individual pins (FCL and SI or FCLN, FCLP, SIN and SIP) and common pins (SSY and SO). To select the interface, FLCN has to be connected either to PGND (for single ended type) or to a voltage within the defined input voltage range (for low voltage differential type) (see [Item 11.5.7](#)). The unused pins are connected to PGND (FCLN, FCLP, FCL, SIP, SIN) or to VDD (SI).

Differential inputs for downstream data are SIP and SIN; the differential input signal SIP – SIN is the same logical signal as SI. The clock pins are FCLP and FCLN, the differential clock FCLP – FCLN is the same logical signal as FCL.

There is one input for select/sync at SSY, and one output for upstream data at SDO. The stage device is always the slave in this communication link.

The SSY signal enables receiver circuits automatically during a downstream frame transmission.

Two types of downstream frames are defined:

- Command frames (selection bit =“1”)
- Data frames (selection bit =“0”)

The device MSC uses non inverting polarity for SI and FCL: SI changes its state with the rising edge of FCL and is sampled with the falling edge; a logic ‘1’ is a ‘high level’ on SI, and a logic ‘0’ is a ‘low level’ on SI. Data at SI is latched by device on the falling edge of FCL.

The SSY input is active low during the active phases of command or data frames. An active enable signal validates the SI input signal. Outside the active phase (SSY line is at high level) data at SI is ignored.

By this way it is possible to drive multiple “power devices” with shared FCL and SI lines and individual SSY signal. Command frames and data frames may be sent in any sequence (with a passive phase of at least 2 FCL-cycles after each frame).

**Table 22 Execution of commands**

Event on MSC downstream	upstream busy	upstream idle
valid read command frame	ignored	executed
valid write command frame	executed	executed
valid data frame	accepted	accepted
invalid command frame	ignored	ignored
invalid data frame	ignored	ignored

The serial clock FCL is active (toggling) continuously (“FCL continuous mode”) even when no command frame or data frame is transmitted. It is used to generate the upstream clock.

The clock period of FCL is defined as  $t_{FCL}$ , maximum downstream clock rate is  $f_{FCLmax}$ .

The active phase of a downstream frame starts with the falling edge of the signal on SSY and ends with the rising edge. SSY changes its state with the rising edge of clock FCL.

After a power-on-reset or RST returns to logical high level for device normal operation, the MSC interface is fully functional after a maximum of 8 clock pulses on FCL respectively FCLP and FCLN.

### 11.1.1 Voltage Level Diagrams of low voltage differential pins

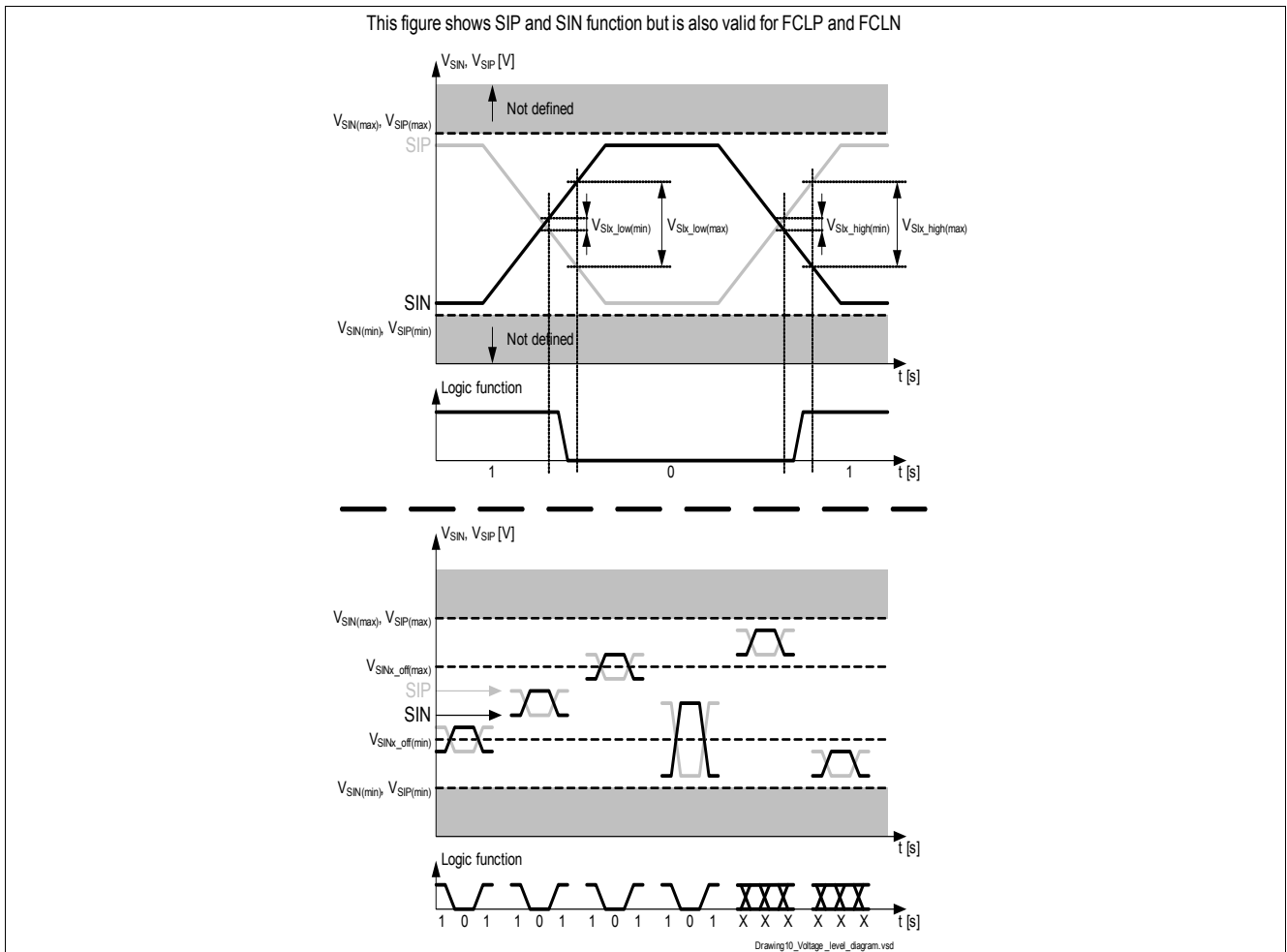

Figure 18 Voltage level diagram

### 11.1.2 Downstream Supervisory Functions

A command- or data frame is interpreted as valid, if it has the correct number of clock pulses (a frame has a length of 17 clock pulses). Clock pulses are counted at the falling edge of the signal.

There is no parity check.

If device receives no valid data frame for  $t > t_{MSC\_mon}$ , the device will switch off the output stages (exception: OUT15 or OUT16 if configured to delayed reset behavior and set the bit MSC\_MON in DIAREG6 to '0').

### 11.1.3 Command Frame

A command frame always starts with a high level bit (command selection bit). The number of bits of the active phase of a command frame NCB is fixed to 17. A command is executed only if the number of the command bits is equal to  $NCB = 17$ .

The length of the command frame's passive phase  $t_{CPP}$  must be a minimum of  $2 * t_{FCL}$  (2 clock pulses).

Alternatively the passive phase can consist in  $t_{CPP} = t_{FCL}$  (1 clock pulse) followed by a frame of wrong length (4...8 bits, with or without SSY active low) and a second  $t_{CPP} = t_{FCL}$  (1 clock pulse).

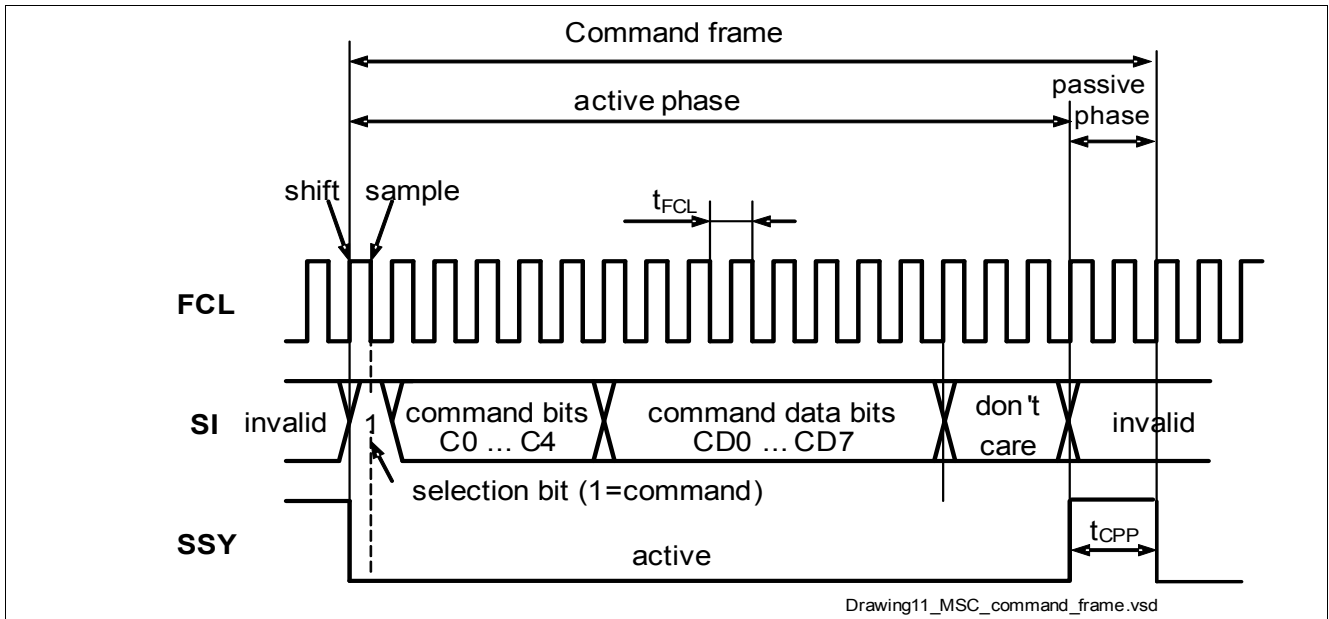

Figure 19 MSC command frame

Content of a command frame (LSB transmitted first)

Table 23 Command frame

Bit #	Description
0 (first bit)	= '1': command selection bit
1...5	Command [C0...C4]
6...13	Data for the command [CD0...CD7]
14...16	don't care 3 bits

The least significant (LSB) bit of a command is transmitted first.

### 11.1.4 Data Frame

A data frame always starts with a low level bit (data selection bit). The number of the bits of the active phase of a data frame NDB is fixed to 17 bit.

A data frame is accepted if the actual length is the expected length NDB.

MSC Monitoring  $t_{MSC\_mon}$  is re-triggered by any data frame with correct length (no other error detection mechanism is implemented).

The length of the data frame's passive phase  $t_{DPP}$  must be a minimum of  $2 * t_{FCL}$  (2 clock pulses).

Alternatively the passive phase can consist in  $t_{DPP} = t_{FCL}$  (1 clock pulse) followed by a frame of wrong length (4...8 bits, with or without SSY active low) and a second  $t_{DPP} = t_{FCL}$  (1 clock pulse).

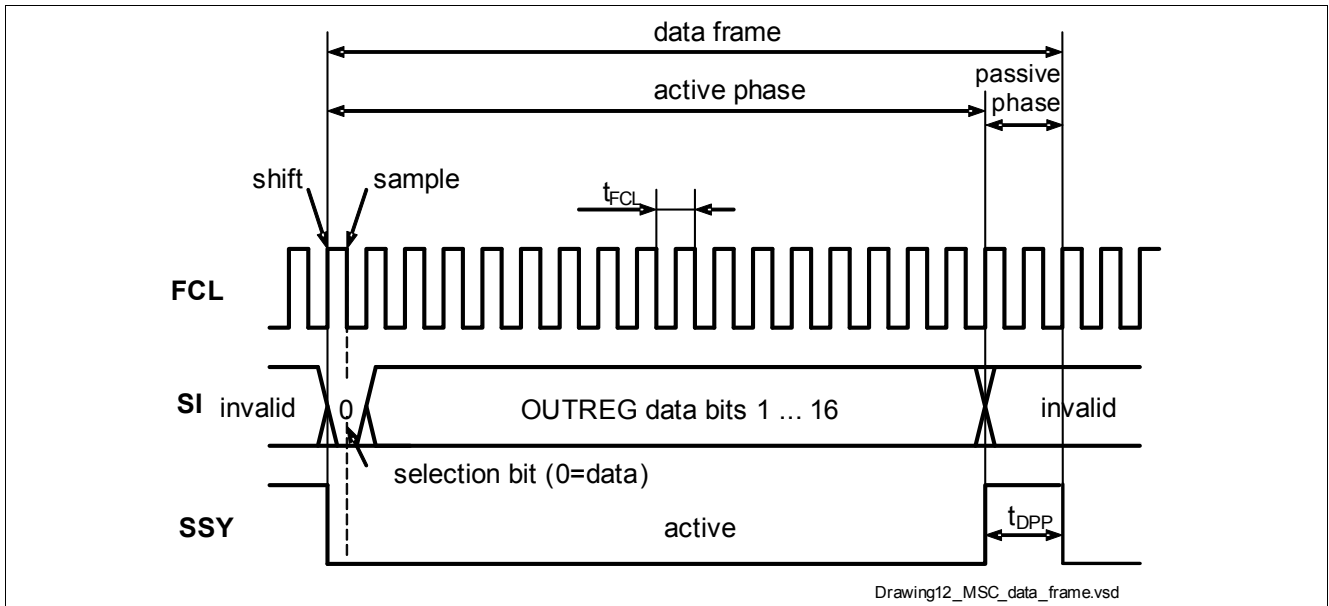

Figure 20 MSC data frame

There is no parity bit in the data frame.

Table 24 Data frame

OUTREG Bit	Description
0 (first bit)	= '0': data selection bit (R-A 1.5.3)
1	OUT1 stage data <sup>1)</sup>
2	OUT3 stage data <sup>1)</sup>
3	OUT5 stage data <sup>1)</sup>
4	OUT7 stage data <sup>1)</sup>
5	OUT9 stage data <sup>1)</sup>
6	OUT11 stage data <sup>1)</sup>
7	OUT13 stage data <sup>1)</sup>
8	OUT17 stage data <sup>1)</sup>
9	OUT2 stage data <sup>1)</sup>
10	OUT4 stage data <sup>1)</sup>
11	OUT6 stage data <sup>1)</sup>
12	OUT8 stage data <sup>1)</sup>
13	OUT10 stage data <sup>1)</sup>
14	OUT12 stage data <sup>1)</sup>
15	OUT14 stage data <sup>1)</sup>
16	OUT18 stage data <sup>1)</sup>

1) The control bit is non inverting, i.e. if a control bit is '1' the corresponding stage is off.

The stages OUT15 and OUT16 are accessed by command frame (WR\_OUT1516) due to their optional special functions (delayed reset behavior on ABE, RST, ...).

The data is stored in register OUTREG.



### 11.2 Upstream Communication

The serial data output [SDO] is the synchronous serial data signal of the upstream channel.

The polarity for [SDO] is 'non inverting polarity'– i.e. a low level bit at [SDO] is stored in the micro controller as a logic '0', and a high level bit at [SDO] is stored in the micro controller as a logic '1'.

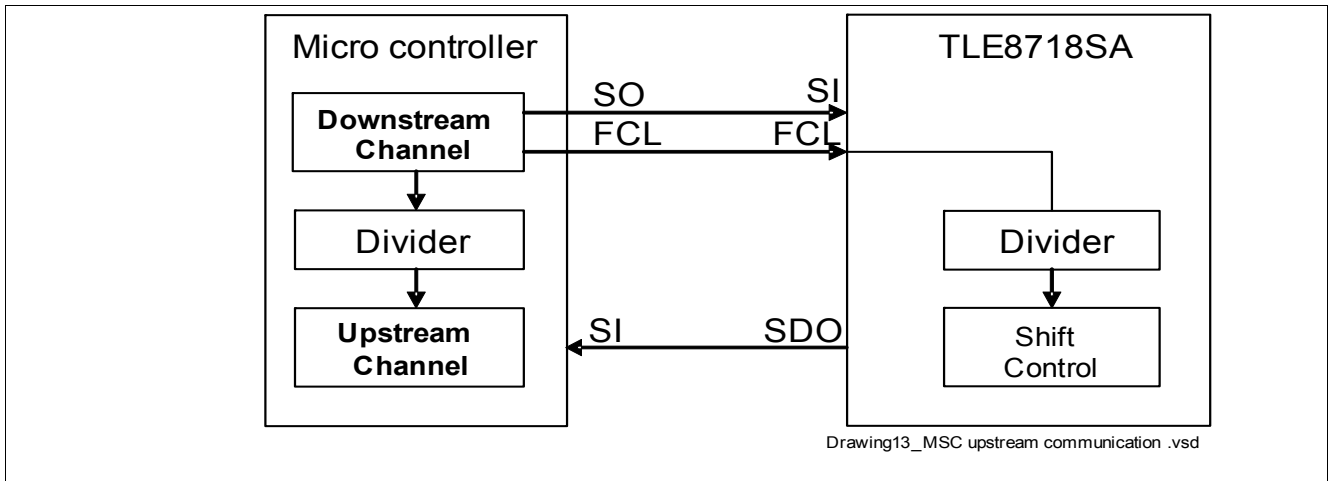

Figure 21 MSC upstream communication (not tested, overview only, Single Ended)

The serial data output (SDO) is single-ended.

The frequency for SDO is derived from FCL (or FCLN/FCLP) by an internal divider and can be configured via MSC.

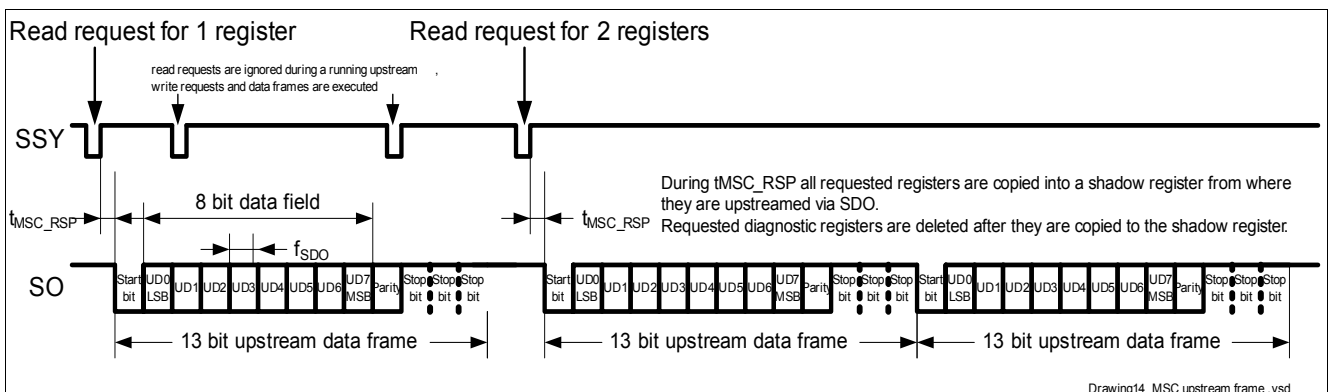

Figure 22 MSC upstream frame

Table 25 Upstream frame

Bit	description
0	start bit, always '0'
1-8	upstream data bits UD0...7
9	parity bit (The parity bit is set in order to achieve an even number of '1' in Bits UD0...7+Parity)
10, 11, 12	stop bits, always '1'

Transmission of the registers via upstream starts within  $t_{MSC\_RSP}$  after read command has been received. If a read command is received the device will ignore further read commands until the upstream data transfer is finished. A new read command is accepted if the rising edge SSY arrives after the last stop bit has been sent. Write commands or data frames are executed independently of ongoing read requests. If the write command is changing the register which is in transmission, the old register content will be sent (see [Figure 22](#)).

### 11.3 Timing Characteristics

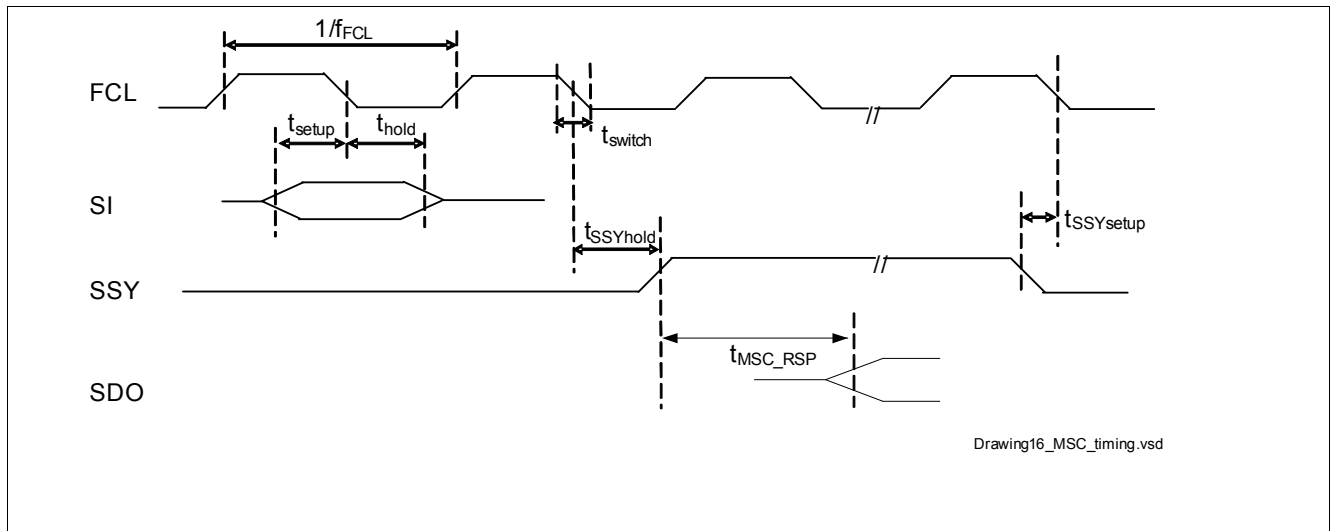

**Figure 23 MSC timing**

The downstream clock within the device is always running; each upstream data frame (i.e. each answer to a READ command) is synchronized with this clock.

The upstream response time  $t_{MSC\_RSP}$  describes the time between end of read command (rising edge of SSY) to beginning of up-stream communication (falling edge of start bit).

### 11.4 Internal Clock Signal

The MSC interface is synchronously clocked by the external MSC clock signal (FCL or FCLN/FCLP). If this clock signal is missing the communication is halted.

All other functions of the circuit are available independently of an external MSC clock signal FCL or FCLN/FCLP.

The internal clock source is used for:

- Diagnosis filtering
- Self protection
- Reset extension
- MSC data stream supervisory
- Delayed reset behavior of OUT15 and OUT16
- Delayed disabling inputs (DIS5\_10, DELAYIN)

The internal clock signal is generated independently from MSC clock (FCL or FCLN/FCLP).

The internal oscillator is functional in undervoltage  $V_{DD\_THL}$  above  $V_{DD\_POR}$ . By this way it is guaranteed that in undervoltage condition or during micro controller reset the diagnostic filters (e.g. stage shut off on SCB) and the delayed reset of OUT15 and OUT16 are functional.

## 11.5 Electrical Characteristics

**Table 26 Micro Second Channel**

4.5V <  $V_{DD}$  < 5.5V, 4.5V <  $V_{BAT}$  < 40V, all voltages with respect to PGND, positive current flowing into pin.,  
 $T_j = -40^{\circ}\text{C}$  to  $+150^{\circ}\text{C}$ , unless otherwise specified

Pos.	Parameter	Symbol	Values			Unit	TC	Conditions
			min.	typ.	max.			
<b>Internal Clock</b>								
11.5.1	Frequency of internal clock	$f_{INT}$	0.7	–	1.1	MHz	C	–
<b>Pin SSSY</b>								
11.5.2	Input comparator low level	$V_{SSY\_low}$	-0.3	–	0.8	V	B	–
11.5.3	Input comparator high level	$V_{SSY\_high}$	1.6	–	36	V	B	–
11.5.4	Input comparator hysteresis	$V_{SSY\_hys}$	0.1	–	0.5	V	C	–
11.5.5	Input capacitance	$C_{SSY}$	–	–	10	pF	C	–
11.5.6	Input current Internal pull up current source to $V_{DD}$	$I_{SSY}$	-100	–	-10	$\mu\text{A}$	A	$0\text{V} < V_{SSY} < 2\text{V}$
<b>Pins FCLP, FCLN</b>								
11.5.7	Input voltage range	$V_{FCLP}$ , $V_{FCLN}$	0.8	–	1.6	V	C	–
11.5.8	Differential input high detection level, $V_{FCLx\_high} = V_{FCLP} - V_{FCLN}$	$V_{FCLx\_high}$	25	–	125	mV	C	–
11.5.9	Differential input low detection level, $V_{FCLx\_low} = V_{FCLP} - V_{FCLN}$	$V_{FCLx\_low}$	-125	–	-25	mV	C	–
11.5.10	Input voltage offset, $V_{FCLx\_off} = 0.5 * (V_{FCLP} + V_{FCLN})$	$V_{FCLx\_off}$	1.05	–	1.4	V	C	–
11.5.11	Differential capacitance between; FCLP and FCLN	$C_{FCLx}$	–	–	8	pF	C	–
11.5.12	FCLP Input pull up current; FCLP: internal pull up current source;	$I_{FCLP}$	-25	–	-3	$\mu\text{A}$	A	$0\text{V} < V_{FCLP} < 2\text{V}$
11.5.13	FCLN Input pull down current; FCLN: internal pull down current source	$I_{FCLN}$	6	–	50	$\mu\text{A}$	A	$1\text{V} < V_{FCLN} < V_{DD}$
<b>Single ended/Differential selection</b>								
11.5.14	FCLN low level for MSC “single ended selection”	$V_{FCLN\_sel\_low}$	-0.3	–	0.4	V	B	–
11.5.15	FCLN high level for MSC “low voltage differential selection”	$V_{FCLN\_sel\_high}$	0.8	–	36	V	B	–
<b>Pin FCL</b>								
11.5.16	FCL input low voltage	$V_{FCL\_low}$	-0.3	–	0.8	V	B	–
11.5.17	FCL input high voltage	$V_{FCL\_high}$	1.6	–	36	V	B	–
11.5.18	FCL input hysteresis	$V_{FCL\_hys}$	0.1	–	0.5	V	C	–
11.5.19	FCL Input current. Internal pull down current source to PGND;	$I_{FCL}$	10	–	100	$\mu\text{A}$	A	$1\text{V} < V_{FCL} < V_{DD}$
<b>Clock Frequency</b>								
11.5.20	FCLP, FCLN frequency	$f_{FCLx}$	4	–	23	MHz	B	$V_{DD\_POR} < V_{DD} < 5.5\text{V}$

**Table 26 Micro Second Channel**

4.5V <  $V_{DD}$  < 5.5V, 4.5V <  $V_{BAT}$  < 40V, all voltages with respect to PGND, positive current flowing into pin.,  $T_j = -40^{\circ}\text{C}$  to  $+150^{\circ}\text{C}$ , unless otherwise specified

Pos.	Parameter	Symbol	Values			Unit	TC	Conditions
			min.	typ.	max.			
11.5.21	FCL frequency	$f_{FCL}$	4	–	12.5	MHz	B	$V_{DD\_POR} < V_{DD} < 5.5V$

**Pins SIP, SIN**

11.5.22	Input voltage range	$V_{SIP}, V_{SIN}$	0.8	–	1.6	V	C	–
11.5.23	Differential input high detection level, $V_{SIX\_high} = V_{SIP} - V_{NSI}$	$V_{SIX\_high}$	25	–	125	mV	C	–
11.5.24	Differential input low detection level, $V_{SIX\_low} = V_{SIP} - V_{SIN}$	$V_{SIX\_low}$	-125	–	-25	mV	C	–
11.5.25	Input voltage offset, $V_{SIX\_Off} = 0.5 * (V_{SIP} + V_{SIN})$	$V_{SIX\_Off}$	1.05	–	1.4	V	C	–
11.5.26	Differential capacitance between SIP and SIN	$C_{SIX}$	–	–	8	pF	C	–
11.5.27	Input pull up current; SIP: internal pull up current source	$I_{SIP}$	-25	–	-3	$\mu\text{A}$	A	$0V < V_{SIP} < 2V$
11.5.28	Input pull down current; SIN: internal pull down current source to PGND	$I_{SIN}$	6	–	50	$\mu\text{A}$	A	$1V < V_{SIN} < V_{DD}$

**Pin SI**

11.5.29	SI input low voltage	$V_{SI\_low}$	-0.3	–	0.8	V	B	–
11.5.30	SI input high voltage	$V_{SI\_high}$	1.6	–	36	V	B	–
11.5.31	SI input hysteresis	$V_{SI\_hys}$	0.1	–	0.5	V	C	–
11.5.32	SI Input current; Internal pull up current source to $V_{DD}$	$I_{SI}$	-100	–	-10	$\mu\text{A}$	A	$0V < V_{SI} < 2V$

**Pin SDO**

11.5.33	SDO output low level	$V_{SDO\_low};$	–	–	0.8	V	C	$I_{SDO} < 4\text{mA};$
		$V_{SDO\_low}$	–	–	0.4	V	A	$I_{SDO} < 1\text{mA}$
11.5.34	SDO passive output high voltage	$V_{SDO\_high}$	$V_{DD} - 1.5$	$V_{DD}$	–	V	C	no load
11.5.35	Maximum current (short circuit limited current) <sup>1)</sup>	$I_{SDO\_max}$	15	–	–	mA	C	–
11.5.36	SDO pull-up current source	$I_{SDO\_high}$	-50	–	-10	$\mu\text{A}$	A	$0V < V_{SDO} < 2V,$ 2)
11.5.37	SDO (high level = inactive) pin capacity	$C_{SDO}$	–	–	10	pF	C	measured with bias voltage of 1V
11.5.38	SDO frequency; maximum upstream frequency with external pull-up	$f_{SDO}$	550	–	–	kHz	C	1k $\Omega$ and $C_L = 50\text{pF}$

**Table 26 Micro Second Channel**

4.5V <  $V_{DD}$  < 5.5V, 4.5V <  $V_{BAT}$  < 40V, all voltages with respect to PGND, positive current flowing into pin.,  $T_j = -40^{\circ}\text{C}$  to  $+150^{\circ}\text{C}$ , unless otherwise specified

Pos.	Parameter	Symbol	Values			Unit	TC	Conditions
			min.	typ.	max.			
<b>Timing Characteristics <sup>3)</sup></b>								
11.5.39	Data hold time	$t_{hold}$	10	–	–	ns	C	–
11.5.40	Data Setup time	$t_{setup}$	10	–	–	ns	C	–
11.5.41	Switching time	$t_{switch}$	–	–	3	ns	C	–
11.5.42	FCL low time	$t_{FCLlow}$	13	–	–	ns	C	–
11.5.43	FCL high time	$t_{FCLhigh}$	13	–	–	ns	C	–
11.5.44	SSY setup time	$t_{SSYsetup}$	5	–	–	ns	C	–
11.5.45	SSY hold time	$t_{SSYhold}$	17	–	–	ns	C	–
11.5.46	MSC data timeout monitoring	$t_{MSC\_mon}$	60	–	135	$\mu\text{s}$	B	–
11.5.47	MSC upstream response time; upstream divider independent (CONREG4_FCL_CONFx)	$t_{MSC\_RSP}$	–	–	100	$\mu\text{s}$	C	$f_{FCL}$ or $f_{FCLx}=4\text{MHz}$
11.5.48	Required idle time after command	$t_{CPP}$	$2/f_{FCL}$ (2 clock pulses)	–	–	s	C	–
11.5.49	Required idle time after data frame	$t_{DPP}$	$2/f_{FCL}$ (2 clock pulses)	–	–	s	C	–

1) Integrated protection functions are designed to prevent IC destruction under fault conditions. Fault conditions are considered as “outside” normal operating range. Protection functions are not designed for continuous or repetitive operation. Application must take care, that current into this pin does not exceed 15mA.

2) SDO as Output is not active

3) See [Figure 19](#), [Figure 20](#) and [Figure 23](#).

## 12 Control of the device

### 12.1 Commands

Table 27 Command Overview

Command	SB	C0...4	CD0...7	DC	Description
–	1	00000	xxxx xxxx	xxx	Invalid command
WR_CONREG1	1	10000	CD0...7	xxx	Configuration of switch off or current control by SCB for OUT1...8
WR_CONREG2	1	01000	CD0...7	xxx	Configuration of switch off or current control by SCB for OUT9...14, 17, 18
–	1	11000	xxxx xxxx	xxx	Invalid command
WR_CONREG3	1	00100	CD0...7	xxx	Configuration of diagnostic pull-down current and Open Load OL of OUT11...14, 17, 18, DELAYIN_FIL and EXT_SCB
–	1	10100	xxxx xxxx	xxx	Invalid command
–	1	01100	xxxx xxxx	xxx	Invalid command
WR_OUT1516	1	11100	CD0...7	xxx	Configuration of OUT 15, 16, switch off or current control by SCB for OUT15, 16, configuration of diagnostic pull-down current and Open Load OL. Special behavior (time delay)
WR_RST	1	00010	xxxx xxxx	xxx	Soft reset via MSC (clear diagnostic registers)
–	1	10010	xxxx xxxx	xxx	Invalid command
–	1	01010	xxxx xxxx	xxx	Invalid command
WR_START	1	11010	xxxx xxxx	xxx	Enable OUT1...14, OUT17 and OUT18
–	1	00110	xxxx xxxx	xxx	Invalid command
WR_CONREG4	1	10110	CD0...7	xxx	Configuration of DELAYIN delay, upstream frequency divider and $V_{DD}$ monitoring
WR_TESTREG	1	01110	CD0...7	xxx	For factory tests only. Do not use this command.
–	1	11110	xxxx xxxx	xxx	Invalid command
RD_CONFIG	1	00001	CD0...7	xxx	Request content of configuration registers CONREG1...4, OUT1516, TESTREG
–	1	10001	xxxx xxxx	xxx	Invalid command
–	1	01001	xxxx xxxx	xxx	Invalid command
RD_DATA	1	11001	CD0...7	xxx	Request content of diagnostic registers DIAREG1...7 and IDENTREG
–	1	00101	xxxx xxxx	xxx	Invalid command
–	1	10101	xxxx xxxx	xxx	Invalid command
–	1	01101	xxxx xxxx	xxx	Invalid command
–	1	11101	xxxx xxxx	xxx	Invalid command
–	1	00011	xxxx xxxx	xxx	Invalid command
–	1	10011	xxxx xxxx	xxx	Invalid command
WR_FUSE_SC	1	01011	CD0...7	xxx	Active during factory test mode only. For factory tests only. Do not use this command.
–	1	11011	xxxx xxxx	xxx	Invalid command

**Table 27 Command Overview**

Command	SB	C0...4	CD0...7	DC	Description
WR_SEL_THRES	1	00111	CD0...7	xxx	Active during factory test mode only. For factory tests only. Do not use this command.
–	1	10111	xxxx xxxx	xxx	Invalid command
–	1	01111	xxxx xxxx	xxx	Invalid command
–	1	11111	xxxx xxxx	xxx	Invalid command

### 12.1.1 WR\_OUT1516

**Table 28 Command WR\_OUT1516**

SB	C	CD0	CD1	CD2	CD3	CD4	CD5	CD6	CD7	DC
1	11100	OUT15_C ONTROL	OUT15_ DELAY	OUT15_ DIAC	OUT15_ SCB	OUT16_C ONTROL	OUT16_ DELAY	OUT16_ DIAC	OUT16_ SCB	xxx

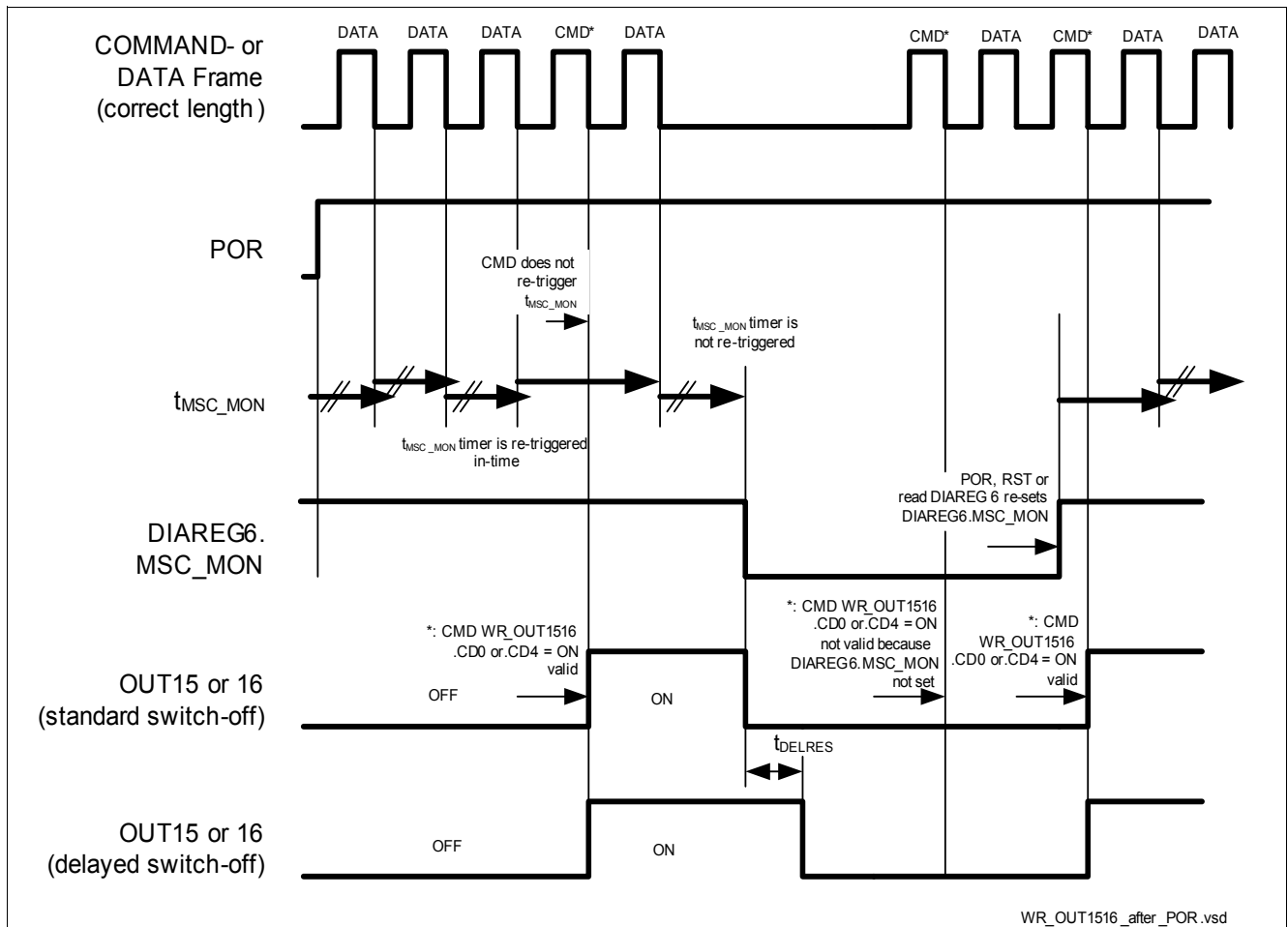

The MSC timeout counter is started from its initial state when POR and RST are released. The diagnosis flag DIAREG6.MSC\_MON is initially set to '1'. Every valid data frame resets and restarts the MSC timeout counter as long as it has not expired. Hence data frames should be sent in intervals shorter than  $t_{MSC\_mon}$ .

If no valid data frame is received within  $t_{MSC\_mon}$ , the MSC timeout counter will expire, clear the DIAREG6.MSC\_MON flag and switch off the output stages. An exception may be OUT15/16 which are switched off after  $t_{DELRES}$  if they are configured to delayed reset behavior. All other functions are not influenced by the MSC timeout, e.g. MSC upstream data transfer is not halted.

Once the MSC timeout counter has expired a data frame will neither restart the timeout counter nor set the diagnosis flag nor turn on any output. In order to enable the output stages again after an MSC timeout the following steps are necessary:

- 1) DIAREG6 must be read to set the DIAREG6.MSC\_MON bit and restart the MSC timeout counter.
- 2) Subsequent data frames or WR\_OUT1516 commands are needed to switch on the outputs again.

Command frames other than RD\_DATA for DIAREG6 will neither influence the MSC timeout counter nor the DIAREG6.MSC\_MON flag.

The WR\_OUT1516 output is a 'high'-strobe after the command has been received. (See [Figure 1](#))

The  $t_{DELRES}$  time-out counter generates a 'low' pulse of  $t_{DELRES}$  after the 'Restart' input has been activated by 'high' pulse. A 'high' pulse on input 'Discard' makes the timer expire without waiting for  $t_{DELRES}$ , the output then is 'high'-level (failure will reset OUTn control register).

The inputs of the OUTn-control flip-flop are active high and 'R' is dominant, output is non inverting.

OUT15 and OUT16 can be configured individually to delayed reset, only one timer ( $t_{DELRES}$ ) is needed as both outputs are accessed in the same command frame and no independent restart is possible.

The functions are:

- switch OFF
- switch ON, no delay
- switch ON, restart timeout counter for delayed reset behavior
- keep state, restart timeout counter for delayed reset behavior

### 12.1.2 WR\_RST

**Table 29** Command WR\_RST

SB	C0...4	CD0...7	DC
1	00010	xxxx xxxx	xxx

The command triggers a soft reset via MSC. Diagnostic registers are cleared.

If WR\_RST command arrives during an up-stream burst, then all diagnostic registers are cleared. The incoming frame is sent with the uncleared content of the DIAREG and the rest of the frames are sent with the cleared content.

### 12.1.3 WR\_START

**Table 30** Command WR\_START

SB	C0...4	CD0...7	DC
1	11010	xxxx xxxx	xxx



The command clears the bit `OUTPUT_STBY = '0'`. With `OUTPUT_STBY = '1'` the output registers `OUTREG` of `OUT1...14, 17, 18` are reset. Control of `OUT15` and `16` is still possible by register `OUT1516`. The `OUTPUT_STBY` bit is set by power-on-reset or by active low signal on pin `RST`.

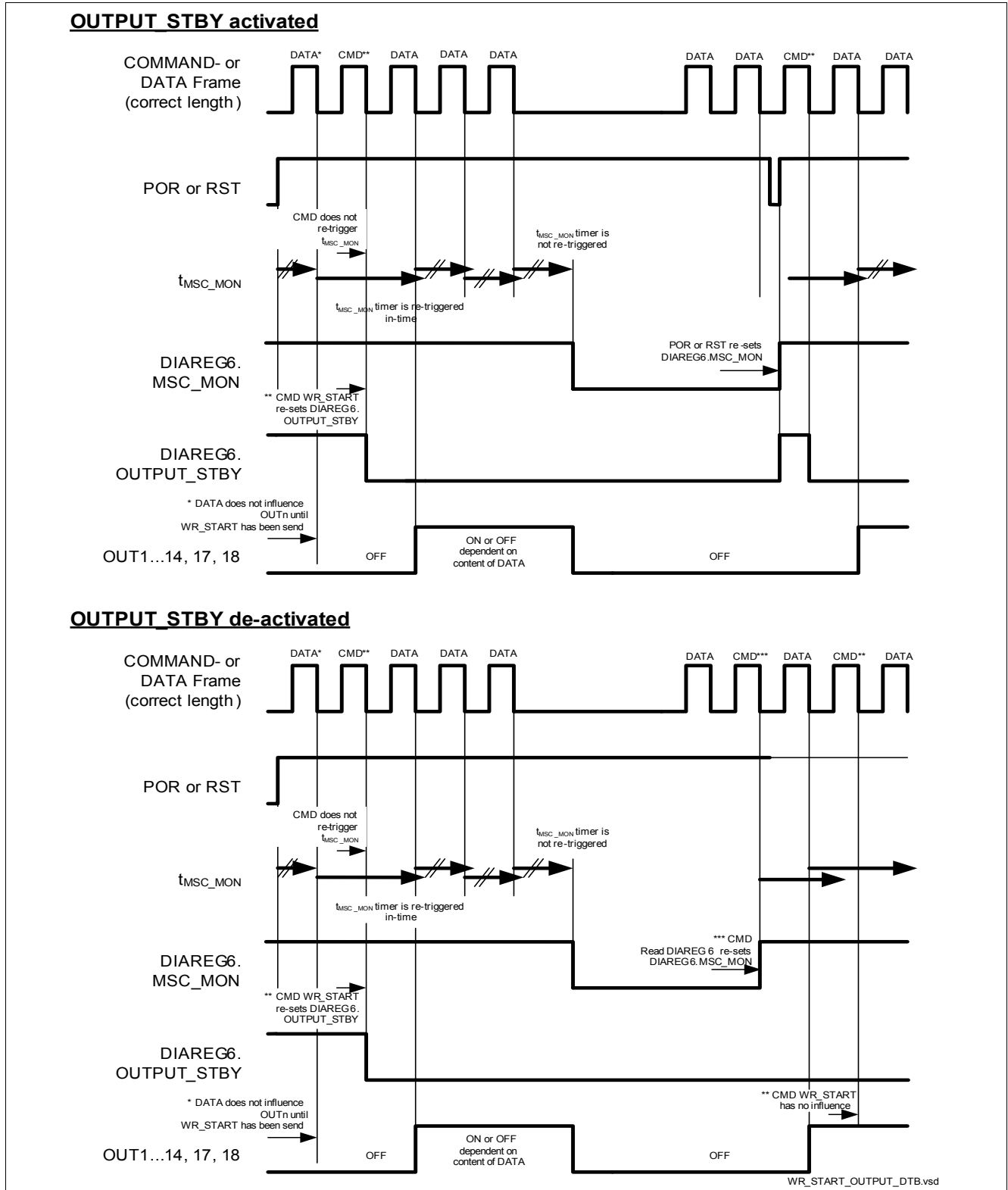

Figure 25 Impact of `WR_START` to `OUTPUT_STBY`

### 12.1.4 RD\_CONFIG

**Table 31 Command RD\_CONFIG**

Register	SB	C0...4	CD0...7	DC
CONREG1	1	00001	xxxx xxx1	xxx
CONREG2			xxxx xx1x	
CONREG3			xxxx x1xx	
CONREG4			xxxx 1xxx	
OUT1516			xxx1 xxxx	
not implemented			xx1x xxxx	
OUTREG_EVEN			x1xx xxxx	
OUTREG_ODD			1xxx xxxx	

The RD\_CONFIG command requests the device to transmit configuration register content via MSC upstream. With the command data bit CD(0...7), it is masked which registers are to be transmitted.

If more than one register is requested the transmission is made from CD7 down to CD0 (upstream transmission of CONREG1 first, CONREG2 second and so on). The request for a not implemented register is ignored.

### 12.1.5 RD\_DATA

**Table 32 Command RD\_DATA**

Register	SB	C0...4	CD0...7	DC
DIAREG1	1	11001	xxxx xxx1	xxx
DIAREG2			xxxx xx1x	
DIAREG3			xxxx x1xx	
DIAREG4			xxxx 1xxx	
DIAREG5			xxx1 xxxx	
DIAREG6			xx1x xxxx	
DIAREG7			x1xx xxxx	
IDENTREG			1xxx xxxx	

The RD\_DATA command requests the device to transmit diagnostic register content via MSC upstream. With the command data bit CD(0...7), it is masked which registers are to be transmitted.

If more than one register is requested the transmission is made from CD7 down to CD0 (upstream transmission of DIAREG1 first, IDENTREG last).

The Register which is sent on RD\_DATA is deleted at the beginning of the transmission.

## 12.2 Registers

### 12.2.1 CONREG1

**Table 33 CONREG1**

<b>Reset sources:</b> RST, power-on-reset			
<b>Controller read access:</b> RD_CONFIG = '1 00001xxxx xxx1 xxx'			
<b>Controller write access:</b> WR_CONREG1 = '1 10000 CD0...CD7 xxx'			
UD/CD	Name	Description	Reset value
0	OUT1_SCB	'1': OUTn is switched off in case of SCB '0': OUTn current limited mode in case of SCB	1
1	OUT2_SCB		1
2	OUT3_SCB		1
3	OUT4_SCB		1
4	OUT5_SCB		1
5	OUT6_SCB		1
6	OUT7_SCB		1
7	OUT8_SCB		1

### 12.2.2 CONREG2

**Table 34 CONREG2**

<b>Reset sources:</b> RST, power-on-reset			
<b>Controller read access:</b> RD_CONFIG = '1 00001 xxxx xx1x xxx'			
<b>Controller write access:</b> WR_CONREG2 = '1 01000 CD0...CD7 xxx'			
UD/CD	Name	Description	Reset value
0	OUT9_SCB	'1': OUTn is switched off in case of SCB '0': OUTn current limited mode in case of SCB	1
1	OUT10_SCB		1
2	OUT11_SCB		1
3	OUT12_SCB		1
4	OUT13_SCB		1
5	OUT14_SCB		1
6	OUT17_SCB		1
7	OUT18_SCB		1

### 12.2.3 CONREG3

**Table 35 CONREG3**

<b>Reset sources:</b> RST, power-on-reset			
<b>Controller read access:</b> RD_CONFIG = '1 00001 xxxx x1xx xxx'			
<b>Controller write access:</b> WR_CONREG3 = '1 00100 CD0...CD7 xxx'			
UD/CD	Name	Description	Reset value
0	OUT11_DIAC	'1': OUTn diagnostic pull-down current and Open Load OL on '0': OUTn diagnostic pull-down current and Open Load OL off	0
1	OUT12_DIAC		0
2	OUT13_DIAC		0
3	OUT14_DIAC		0
4	OUT17_DIAC		0
5	OUT18_DIAC		0
6	DELAYIN_FIL	'1': Long filter time for $t_{\text{DELAYIN\_GLITCH\_long}}$ selected '0': Short filter time for $t_{\text{DELAYIN\_GLITCH\_short}}$ selected	1
7	EXT_SCB	'1': Extended SCB behavior of OUT5...OUT14 active ( $I_{\text{OUTn}}$ and $V_{\text{OUTn}}$ are taken into account) '0': Default SCB behavior (only $I_{\text{OUTn}}$ is taken into account)	0

### 12.2.4 CONREG4

**Table 36 CONREG4**

<b>Reset sources:</b> RST, power-on-reset			
<b>Controller read access:</b> RD_CONFIG = '1 00001 xxxx 1xxx xxx'			
<b>Controller write access:</b> WR_CONREG4 = '1 10110 CD0...CD7 xxx'			
UD/CD	Name	Description	Reset value
0	DELAYIN_CONF0	See table below: configuration of DELAYIN delay	1
1	DELAYIN_CONF1	See table below: configuration of DELAYIN delay	1
2	FCL_CONF0	See table below: divider settings for upstream frequency	1
3	FCL_CONF1	See table below: divider settings for upstream frequency	0
4	ABE_IMPACT <sup>1)</sup>	1: ABE and VDD monitoring disables all Outputs with short delay 0: ABE and VDD monitoring disables all Outputs with long delay	1
5	MON_TEST	'1': VDD monitoring test inactive '0': VDD monitoring test active	1
6	MON_THRES	'1': Test undervoltage threshold '0': Test overvoltage threshold	1
7	MON_LATCH	'1': Overvoltage failure will be latched. Normal operation after reset, POR or by setting this bit to '0' '0': Device returns to normal operation after overvoltage	1

1) In case of undervoltage of  $V_{\text{DD}}$ , specification is not fulfilled: e.g. protection functions might not work. (OUT= 1...14,17,18)

**Table 37 CONREG4, DELAYIN configuration**

Configuration of $t_{\text{DELAYIN}_x}$ delay		
DELAYIN_CONF1	DELAYIN_CONF0	Description
1	1	Long delay $t_{\text{DELAYIN}_L}$ , see <a href="#">Item 7.0.16</a>
0	1	Medium long delay $t_{\text{DELAYIN}_ML}$ , see <a href="#">Item 7.0.17</a>
1	0	Medium short delay $t_{\text{DELAYIN}_MS}$ , see <a href="#">Item 7.0.18</a>
0	0	Short delay $t_{\text{DELAYIN}_S}$ , see <a href="#">Item 7.0.19</a>

**Table 38 CONREG4, Upstream divider configuration<sup>1)</sup>**

Configuration of upstream clock divider		
FCL_CONF1	FCL_CONF0	Description
1	0	Upstream clock is $f_{\text{FCL}}/128$
0	1	Upstream clock is $f_{\text{FCL}}/64$
0	0	Upstream clock is $f_{\text{FCL}}/32$
1	1	Upstream clock is $f_{\text{FCL}}/16$

1) Take care that [Item 11.5.38](#)  $f_{\text{SDO}}$  is not exceeded.

## 12.2.5 OUT1516

**Table 39 OUT1516**

Reset sources: RST, power-on-reset, ABE, over-/undervoltage, OUT1516 timeout <sup>1)</sup> , MSC_MON, RES15_16			
Controller read access: RD_CONFIG = '1 00001 xxx1 xxxx xxx'			
Controller write access: WR_OUT1516 = '1 11100 CD0...CD7 xxx'			
UD/CD	Name	Description	Reset value
0	OUT15_CONTROL	See table "Output stage switching" below	1 <sup>2)</sup>
1	OUT15_DELAY	See table "Output stage switching" below	1 <sup>2)</sup>
2	OUT15_DIAC	'1': OUT15 diagnostic pull-down current and Open Load OL on '0': OUT15 diagnostic pull-down current and Open Load OL off	0
3	OUT15_SCB	'1': OUT15 is switched off in case of SCB '0': OUT15 current limited mode in case of SCB	1
4	OUT16_CONTROL	See table "Output stage switching" below	1 <sup>2)</sup>
5	OUT16_DELAY	See table "Output stage switching" below	1 <sup>2)</sup>
6	OUT16_DIAC	'1': OUT16 diagnostic pull-down current and Open Load OL on '0': OUT16 diagnostic pull-down current and Open Load OL off	0
7	OUT16_SCB	'1': OUT16 is switched off in case of SCB '0': OUT16 current limited mode in case of SCB	1

1) Timeout  $t_{\text{delres}}$  only resets the register if another failure (RST, ABE, over-/undervoltage, MSC-timeout) is still present. POR and the filtered RES15\_16 resets the register immediately.

2) After POR has occurred or RES15\_16 is released OUT15, OUT16 starts in OFF- state. OUTn\_DELAY, OUTn\_CONTROL reset Values remain = '1'

**Table 40** OUT1516, Delay configuration

Output stage switching		
OUTn_DELAY	OUTn_CONTROL	Description
1	1	keep state, restart timeout counter for delayed reset behavior
0	1	switch OFF
1	0	switch ON, restart timeout counter for delayed reset behavior
0	0	switch ON, no delay

### 12.2.6 OUTREG\_EVEN

**Table 41** OUTREG\_EVEN

<b>Reset sources:</b> RST, power-on-reset, ABE, over-/undervoltage, MSC_MON, OUTPUT_STBY			
<b>Controller read access:</b> RD_CONFIG = '1 00001 x1xx xxxx xxx'			
<b>Controller write access:</b> Data Frame = '0 x UD0 x UD1 x UD2 x UD3 x UD4 x UD5 x UD6 x UD7'			
UD	Name	Description	Reset value
0	OUT2	'1': OUTREG of OUTn is set to "ON" <sup>1)</sup> '0': OUTREG of OUTn is set to "OFF"	0
1	OUT4		0
2	OUT6		0
3	OUT8		0
4	OUT10		0
5	OUT12		0
6	OUT14		0
7	OUT18		0

1) OUTREG\_EVEN contains the inverted status of what is programmed via a data frame into OUTREG.

### 12.2.7 OUTREG\_ODD

**Table 42** OUTREG\_ODD

<b>Reset sources:</b> RST, power-on-reset, ABE, over-/undervoltage, MSC_MON, OUTPUT_STBY			
<b>Controller read access:</b> RD_CONFIG = '1 00001 1xxx xxxx xxx'			
<b>Controller write access:</b> Data Frame = '0 UD0 x UD1 x UD2 x UD3 x UD4 x UD5 x UD6 x UD7 x'			
UD	Name	Description	Reset value
0	OUT1	'1': OUTREG of OUTn is set to "ON" <sup>1)</sup> '0': OUTREG of OUTn is set to "OFF"	0
1	OUT3		0
2	OUT5		0
3	OUT7		0
4	OUT9		0
5	OUT11		0
6	OUT13		0
7	OUT17		0

1) OUTREG\_ODD contains the inverted status of what is programmed via a data frame into OUTREG.

### 12.2.8 DIAREG1

**Table 43 DIAREG1**

<b>Reset sources:</b> RST, power-on-reset, WR_RST, RD_DATA = '1 11001 xxxx xxx1 xxx'			
<b>Controller read access:</b> RD_DATA = '1 11001 xxxx xxx1 xxx'			
<b>Controller write access:</b> -			
UD	Name	Description	Reset value
0	OUT1_DIA1	See <a href="#">Table 44</a>	1
1	OUT1_DIA2		1
2	OUT2_DIA1		1
3	OUT2_DIA2		1
4	OUT3_DIA1		1
5	OUT3_DIA2		1
6	OUT4_DIA1		1
7	OUT4_DIA2		1

**Table 44 Encoding of diagnosis information**

<b>Encoding of the diagnosis bits of the device</b>		
OUTn_DIA2	OUTn_DIA1	description
1	1	Power stage ok
1	0	Short circuit to battery (SCB) or diagnostic overtemperature (DOT)
0	1	Open load (OL) <sup>1)</sup>
0	0	Short circuit to ground (SCG)

1) OL only available when OUTn\_DIA2='1'

### 12.2.9 DIAREG2

**Table 45 DIAREG2**

<b>Reset sources:</b> RST, power-on-reset, WR_RST, RD_DATA = '1 11001 xxxx xx1x xxx'			
<b>Controller read access:</b> RD_DATA = '1 11001 xxxx xx1x xxx'			
<b>Controller write access:</b> -			
UD	Name	Description	Reset value
0	OUT5_DIA1	See <a href="#">Table 44</a>	1
1	OUT5_DIA2		1
2	OUT6_DIA1		1
3	OUT6_DIA2		1
4	OUT7_DIA1		1
5	OUT7_DIA2		1
6	OUT8_DIA1		1
7	OUT8_DIA2		1

### 12.2.10 DIAREG3

**Table 46 DIAREG3**

<b>Reset sources:</b> RST, power-on-reset, WR_RST, RD_DATA = '1 11001 xxxx x1xx xxx'			
<b>Controller read access:</b> RD_DATA = '1 11001 xxxx x1xx xxx'			
<b>Controller write access:</b> -			
UD	Name	Description	Reset value
0	OUT9_DIA1	See <a href="#">Table 44</a>	1
1	OUT9_DIA2		1
2	OUT10_DIA1		1
3	OUT10_DIA2		1
4	OUT11_DIA1		1
5	OUT11_DIA2		1
6	OUT12_DIA1		1
7	OUT12_DIA2		1

### 12.2.11 DIAREG4

**Table 47 DIAREG4**

<b>Reset sources:</b> RST, power-on-reset, WR_RST, RD_DATA = '1 11001 xxxx 1xxx xxx'			
<b>Controller read access:</b> RD_DATA = '1 11001 xxxx 1xxx xxx'			
<b>Controller write access:</b> -			
UD	Name	Description	Reset value
0	OUT13_DIA1	See <a href="#">Table 44</a>	1
1	OUT13_DIA2		1
2	OUT14_DIA1		1
3	OUT14_DIA2		1
4	OUT15_DIA1		1
5	OUT15_DIA2		1
6	OUT16_DIA1		1
7	OUT16_DIA2		1



## 12.2.12 DIAREG5

Table 48 DIAREG5

<b>Reset sources:</b> RST, power-on-reset, WR_RST, RD_DATA = '1 11001 xxx1 xxxx xxx'			
<b>Controller read access:</b> RD_DATA = '1 11001 xxx1 xxxx xxx'			
<b>Controller write access:</b> -			
UD	Name	Description	Reset value
0	OUT17_DIA1	See <a href="#">Table 44</a>	1
1	OUT17_DIA2		1
2	OUT18_DIA1		1
3	OUT18_DIA2		1
4	REVCUR_FLAG	'1': Common Reverse Current Flag OUT1...18, no reverse current '0': Common Reverse Current Flag OUT1...18, Reverse current any stage for longer than $t_{REVCUR}$	1
5	OUT15_STATUS	'0': OUT15 is ON <sup>1)</sup> '1': OUT15 is OFF	0 <sup>2)</sup>
6	OUT16_STATUS	'0': OUT16 is ON <sup>1)</sup> '1': OUT16 is OFF	0 <sup>2)</sup>
7	RES15_16_STATUS	'0': DELAYIN > $V_{RES15_16_H}$ for longer than $t_{DELAYIN\_GLITCH\_x}$ '1': DELAYIN < $V_{RES15_16_L}$	1 <sup>2)</sup>

1) '1'=OFF: Channel is currently either in OFF-state (State A, C or D, see [Figure 12](#)), during falling edge or in clamping  
'0'=ON: Channel is currently either in ON-state (State B, see [Figure 12](#)), during rising edge or in current limitation.

2) Register data is asynchronously written and not latched by the device (status).

## 12.2.13 DIAREG6

Table 49 DIAREG6

Reset sources: RST, power-on-reset			
Controller read access: RD_DATA = '1 11001 xx1x xxxx xxx'			
Controller write access: -			
UD	Name	Description	Reset value
0	OUTPUT_STBY	'1': Outputs (1...14, 17, 18) disabled until command WR_START. '0': Output stages active, following MSC register data Bit can be set = '0' by command WR_START only (see <a href="#">Chapter 12.1.3</a> , <a href="#">Figure 25</a> )	1
1	MSC_MON	'1': No MSC monitoring timeout detected '0': Timeout: MSC monitoring has detected a transmission failure and power stages are switched off (see <a href="#">Chapter 5.1</a> , <a href="#">Table 21</a> , <a href="#">Chapter 11.1.2</a> , <a href="#">Item 11.5.46</a> ) By activating the MSC communication this bit is not reset, only readout of DIAREG6 or power-on-reset (POR) or RST will enable output stages after MSC_MON has detected a failure.	1
2	POR_FLAG	'1': Power-on-reset (POR) has happened. Bit is set by power-on-reset only '0': No POR since last readout. Bit is reset after RST or readout	RST and RD_DATA = '0'; POR = '1'
3	ABE_STATUS	'1': ABE inactive '0': ABE active low disabling output stages	0 <sup>1)</sup>
4	FAILURE_FLAG	'1': Common failure flag OUT1...18, no failure '0': Common failure flag OUT1...18, any stage	1 <sup>1)</sup>
5	COTW	'1': Overtemperature flag OUT1...18, no DOT '0': Overtemperature flag OUT1...18, DOT any stage This bit is latched, remaining '0' after DOT disappears until register is reset by RST, POR or RD_DATA.	1
6	DIS5_10_STATUS	'1': DIS5_10 > $V_{DIS5\_10\_H}$ for longer than $t_{DIS5\_10}$ '0': DIS5_10 < $V_{DIS5\_10\_L}$ for longer than $t_{DIS5\_10}$	0 <sup>1)</sup>
7	DELAYIN_STATUS	'1': DELAYIN > $V_{DELAYIN\_H}$ for longer than $t_{DELAYIN\_GLITCH\_x}$ '0': DELAYIN < $V_{DELAYIN\_L}$ for longer than $t_{DELAYIN\_x}$	0 <sup>1)</sup>

1) Register data is asynchronously written and not latched by the device (status).

## 12.2.14 DIAREG7

**Table 50 DIAREG7**

Reset sources: -			
Controller read access: RD_DATA = '1 11001 x1xx xxxx xxx'			
Controller write access: -			
UD	Name	Description	Reset value
0	not implemented		1
1			1
2			1
3	STATUS_SVBATT	'1': No overvoltage detected by SVBATT monitoring '0': Overvoltage detected by SVBATT monitoring	1 <sup>1)</sup>
4	TEST_ACTIVE	Device is currently '1': in normal operation '0': factory test mode is active	1 <sup>1)</sup>
5	STATUS_OV	'1': No overvoltage detected by VDD monitoring OV detection may be configured to be latched. '0': Overvoltage detected by VDD monitoring	1 <sup>1)2)</sup>
6	STATUS_UV	'1': No under voltage detected by VDD monitoring '0': Under voltage detected by VDD monitoring	0 <sup>1)</sup>
7	MON_TEST	'1': VDD monitoring test inactive '0': VDD monitoring test active	1 <sup>1)3)</sup>

- 1) Register data is asynchronously written and not latched by the device (status).
- 2) Dependent on CONREG4, bit 7 setting, see [Figure 16](#).
- 3) Same as CONREG4, bit 5

## 12.2.15 IDENTREG

**Table 51 IDENTREG**

Reset sources: -					
Controller read access: RD_DATA = ' 1 11001 1xxx xxxx xxx'					
Controller write access: -					
UD	Name	Description			
<b>Software revision</b>					
0	SW_REV0		SW_REV1	SW_REV0	
1	SW_REV1	A-step:	0	0	
		B-step:	0	1	
		C-step:	1	0	
		D-step:	1	1	
<b>Chip Revision</b>					
2	CHIP_REV0		CHIP_REV2	CHIP_REV1	CHIP_REV0
3	CHIP_REV1	A-step:	0	0	0
4	CHIP_REV2	B-step:	0	0	1
		C-step:	0	1	0
		D-step:	0	1	1
		E-step:	1	0	0
<b>Chip identifier</b>					
5	IDENT0		IDENT2	IDENT1	IDENT0
6	IDENT1	TLE8718SA:	1	0	0
7	IDENT2				

CHIP\_REV is increased for “major” design changes. SW\_REV is increased for “minor” changes within each CHIP\_REV separately.

### 12.2.16 TESTREG

For factory tests only. Do not use this command.

**Table 52 TESTREG**

<b>Reset Sources:</b> RST, power-on-reset			
<b>Controller read access:</b> -			
<b>Controller write access:</b> WR_TESTREG = '1 01110 CD0...CD7 xxx'			
CD	Name	Description	Reset value
0	TEST1	reserved for factory test mode	1
1	TEST2		1
2	TEST3		1
3	TEST4		1
4	TEST5		1
5	TEST6		1
6	TEST7		1
7	TEST8		1

To enter in the test mode, a negative voltage on SVBATT (see [Item 6.4.10](#)) has to be applied together with a WR\_TESTREG. To leave the test mode, a RST or POR has to be performed.

### 12.2.17 SEL\_THRES

**Table 53 SEL\_THRES**

<b>Reset Sources:</b> RST, power-on-reset			
<b>Controller read access:</b> -			
<b>Controller write access:</b> WR_SEL_THRESH = '1 00111 CD0...CD7 xxx'			
CD	Name	Description	Reset value
0	SEL_TRESH0	active only during factory test mode	1
1	SEL_TRESH1		1
2	SEL_TRESH2		1
3	SEL_TRESH3		1
4	SEL_TRESH4		1
5	SEL_TRESH5		1
6	SEL_TRESH6		1
7	SEL_TRESH7		1

## 12.2.18 FUSE\_SC

**Table 54 FUSE\_SC**

<b>Reset Sources:</b> RST, power-on-reset			
<b>Controller read access:</b> -			
<b>Controller write access:</b> WR_FUSE_SC = '1 01011 CD0...CD7 xxx'			
CD	Name	Description	Reset value
0	FUSE_SC0	active only during factory test mode	0
1	FUSE_SC1		0
2	FUSE_SC2		0
3	FUSE_SC3		0
4	FUSE_SC4		0
5	FUSE_SC5		0
6	FUSE_SC6		0
7	FUSE_SC7		0

### 13 Application Information

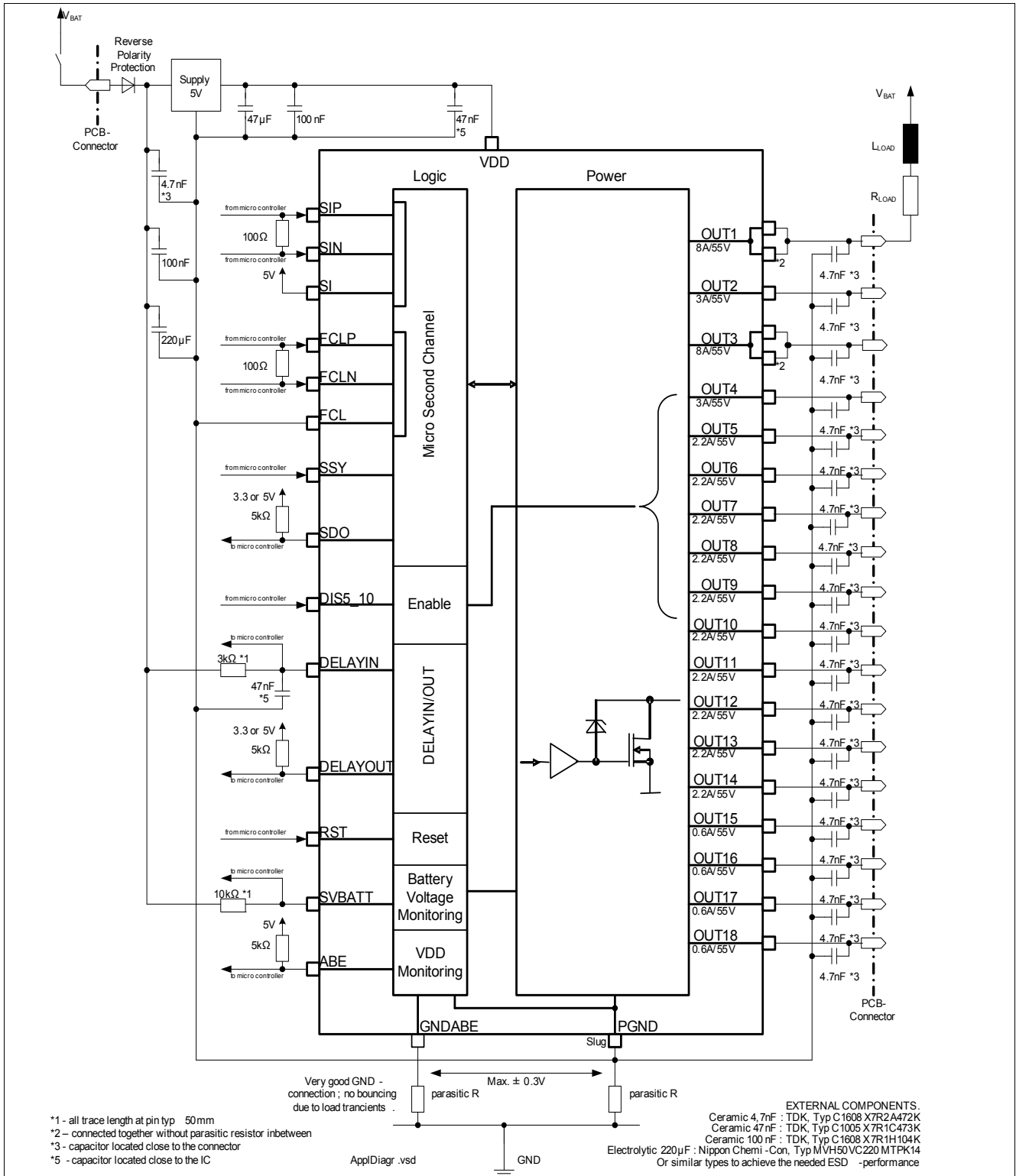

**Figure 26 Application Diagram (LVDS configuration)**

*Note: This is a very simplified example of an application circuit. The function must be verified in the real application.*

*Note: The information is given as a hint for the implementation of the device only and shall not be regarded as a description or warranty of a certain functionality, condition or quality of the device.*

14 Package Outlines

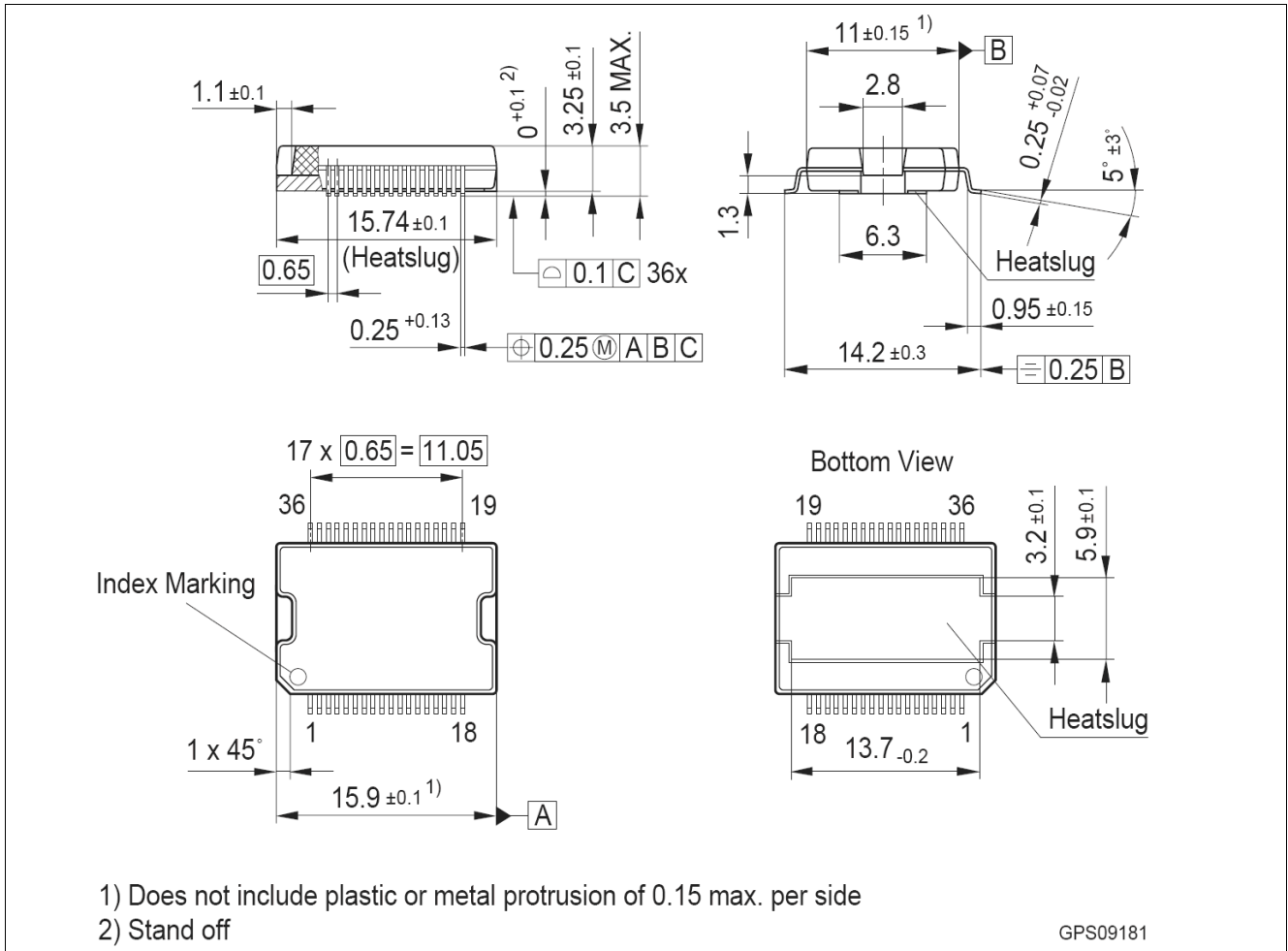

Figure 27 PG-DSO-36

Green Product (RoHS compliant)

To meet the world-wide customer requirements for environmentally friendly products and to be compliant with government regulations the device is available as a green product. Green products are RoHS-Compliant (i.e Pb-free finish on leads and suitable for Pb-free soldering according to IPC/JEDEC J-STD-020).

For further information on alternative packages, please visit our website:  
<http://www.infineon.com/packages>.

Dimensions in mm



## 15 Revision History

Revision	Date	Changes	1)
V1.0	2011-04-21	Datasheet created.	n
V1.1	2012-07-31	IDENTREG in <a href="#">Table 51</a> changed from "101x xxxx" to "100x xxxx".	y
		Temperature Profile Table removed from <a href="#">Chapter 4.5</a>	n

1) Functional Change

**Edition 2012-07-31**

**Published by  
Infineon Technologies AG  
81726 Munich, Germany**

**© 2012 Infineon Technologies AG  
All Rights Reserved.**

### **Legal Disclaimer**

The information given in this document shall in no event be regarded as a guarantee of conditions or characteristics. With respect to any examples or hints given herein, any typical values stated herein and/or any information regarding the application of the device, Infineon Technologies hereby disclaims any and all warranties and liabilities of any kind, including without limitation, warranties of non-infringement of intellectual property rights of any third party.

### **Information**

For further information on technology, delivery terms and conditions and prices, please contact the nearest Infineon Technologies Office ([www.infineon.com](http://www.infineon.com)).

### **Warnings**

Due to technical requirements, components may contain dangerous substances. For information on the types in question, please contact the nearest Infineon Technologies Office.

Infineon Technologies components may be used in life-support devices or systems only with the express written approval of Infineon Technologies, if a failure of such components can reasonably be expected to cause the failure of that life-support device or system or to affect the safety or effectiveness of that device or system. Life support devices or systems are intended to be implanted in the human body or to support and/or maintain and sustain and/or protect human life. If they fail, it is reasonable to assume that the health of the user or other persons may be endangered.



## Стандарт Электрон Связь

Мы молодая и активно развивающаяся компания в области поставок электронных компонентов. Мы поставляем электронные компоненты отечественного и импортного производства напрямую от производителей и с крупнейших складов мира.

Благодаря сотрудничеству с мировыми поставщиками мы осуществляем комплексные и плановые поставки широчайшего спектра электронных компонентов.

Собственная эффективная логистика и склад в обеспечивает надежную поставку продукции в точно указанные сроки по всей России.

Мы осуществляем техническую поддержку нашим клиентам и предпродажную проверку качества продукции. На все поставляемые продукты мы предоставляем гарантию .

Осуществляем поставки продукции под контролем ВП МО РФ на предприятия военно-промышленного комплекса России , а также работаем в рамках 275 ФЗ с открытием отдельных счетов в уполномоченном банке. Система менеджмента качества компании соответствует требованиям ГОСТ ISO 9001.

Минимальные сроки поставки, гибкие цены, неограниченный ассортимент и индивидуальный подход к клиентам являются основой для выстраивания долгосрочного и эффективного сотрудничества с предприятиями радиоэлектронной промышленности, предприятиями ВПК и научно-исследовательскими институтами России.

С нами вы становитесь еще успешнее!

### Наши контакты:

**Телефон:** +7 812 627 14 35

**Электронная почта:** [sales@st-electron.ru](mailto:sales@st-electron.ru)

**Адрес:** 198099, Санкт-Петербург,  
Промышленная ул, дом № 19, литера Н,  
помещение 100-Н Офис 331