DATA SHEET

For a complete data sheet, please also download:

- The IC06 74HC/HCT/HCU/HCMOS Logic Family Specifications
- The IC06 74HC/HCT/HCU/HCMOS Logic Package Information
- The IC06 74HC/HCT/HCU/HCMOS Logic Package Outlines

74HC/HCT4316
Quad bilateral switches

Product specification
File under Integrated Circuits, IC06

September 1993

Philips
Semiconductors

PHILIPS

FEATURES

- Low "ON" resistance:
  160 Ω (typ.) at $V_{CC} - V_{EE}$ = 4.5 V
  120 Ω (typ.) at $V_{CC} - V_{EE}$ = 6.0 V
  80 Ω (typ.) at $V_{CC} - V_{EE}$ = 9.0 V
- Logic level translation:
  to enable 5 V logic to communicate with ± 5 V analog signals
- Typical "break before make" built in
- Output capability: non-standard
- I_{CC} category: MSI

GENERAL DESCRIPTION

The 74HC/HCT4316 are high-speed Si-gate CMOS devices. They are specified in compliance with JEDEC standard no. 7A.

The 74HC/HCT4316 have four independent analog switches. Each switch has two input/output terminals (nY, nZ) and an active HIGH select input (nS). When the enable input ($\overline{E}$) is HIGH, all four analog switches are turned off.

Current through a switch will not cause additional V_{CC} current provided the voltage at the terminals of the switch is maintained within the supply voltage range; $V_{CC} >> (V_Y, V_Z) >> V_{EE}$. Inputs nY and nZ are electrically equivalent terminals.

V_{CC} and GND are the supply voltage pins for the digital control inputs ($\overline{E}$ and nS). The V_{CC} to GND ranges are 2.0 to 10.0 V for HC and 4.5 to 5.5 V for HCT.
The analog inputs/outputs (nY and nZ) can swing between V_{CC} as a positive limit and V_{EE} as a negative limit.
$V_{CC} - V_{EE}$ may not exceed 10.0 V.

See the "4016" for the version without logic level translation.

QUICK REFERENCE DATA

V_{EE} = GND = 0 V; T_{amb} = 25 °C; $t_r = t_f$ = 6 ns

SYMBOL	PARAMETER	CONDITIONS	TYPICAL		UNIT
			HC	HCT	
t_{PZH}	turn "ON" time	C_L = 15 pF; R_L = 1 kΩ; V_{CC} = 5 V			
	$\overline{E}$ to V_{OS}		19	19	ns
	nS to V_{OS}		16	17	ns
t_{PZL}	turn "ON" time				
	$\overline{E}$ to V_{OS}		19	24	ns
	nS to V_{OS}		16	21	ns
t_{PHZ}/ t_{PLZ}	turn "OFF" time				
	$\overline{E}$ to V_{OS}		20	21	ns
	nS to V_{OS}		16	19	ns
C_I	input capacitance		3.5	3.5	pF
C_{PD}	power dissipation capacitance per switch	notes 1 and 2	13	14	pF
C_S	max. switch capacitance		5	5	pF

Notes

1. C_{PD} is used to determine the dynamic power dissipation (P_D in μW):

   $$P_D = C_{PD} \times V_{CC}^2 \times f_i + \Sigma \{ (C_L + C_S) \times V_{CC}^2 \times f_o \}$$

   where:

   f_i = input frequency in MHz

   f_o = output frequency in MHz

   $\Sigma \{ (C_L + C_S) \times V_{CC}^2 \times f_o \}$ = sum of outputs

   C_L = output load capacitance in pF

   C_S = max. switch capacitance in pF

   V_{CC} = supply voltage in V

2. For HC the condition is V_I = GND to V_{CC}
   For HCT the condition is V_I = GND to V_{CC} – 1.5 V

ORDERING INFORMATION

See *"74HC/HCT/HCU/HCMOS Logic Package Information"*.

PIN DESCRIPTION

PIN NO.	SYMBOL	NAME AND FUNCTION
1, 4, 10, 13	1Z to 4Z	independent inputs/outputs
2, 3, 11, 12	1Y to 4Y	independent inputs/outputs
7	$\overline{E}$	enable input (active LOW)
8	GND	ground (0 V)
9	V_{EE}	negative supply voltage
15, 5, 6, 14	1S to 4S	select inputs (active HIGH)
16	V_{CC}	positive supply voltage

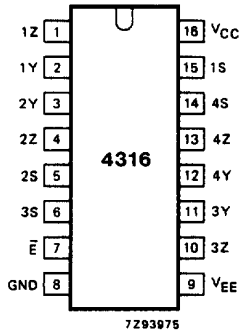

Fig.1 Pin configuration.

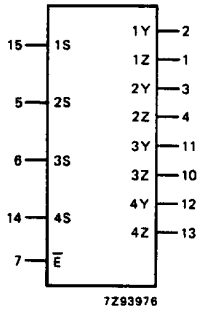

Fig.2 Logic symbol.

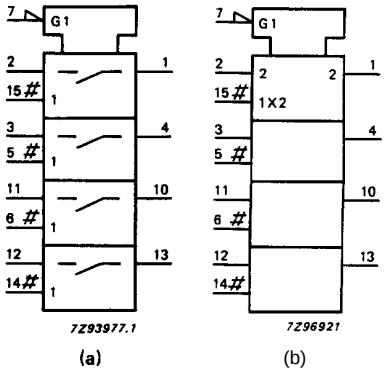

Fig.3 IEC logic symbol.

FUNCTION TABLE

INPUTS		SWITCH
$\overline{E}$	nS	
L	L	off
L	H	on
H	X	off

Note

1. H = HIGH voltage level
   L = LOW voltage level
   X = don't care

APPLICATIONS

- Signal gating
- Modulation
- Demodulation
- Chopper

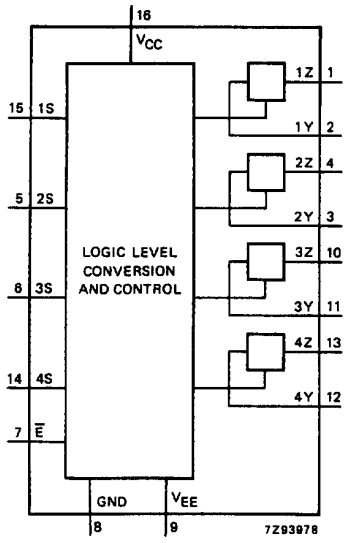

Fig.4 Functional diagram.

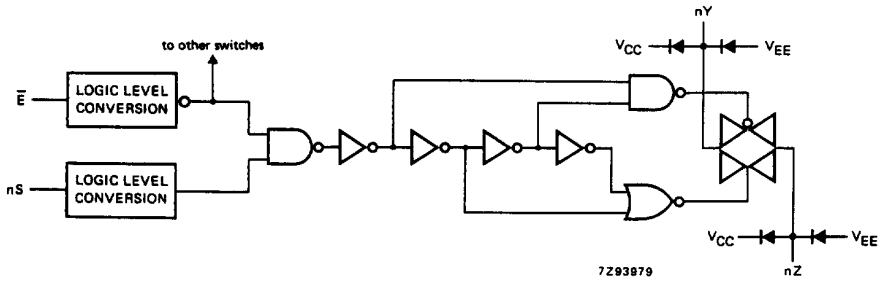

Fig.5 Schematic diagram (one switch).

RATINGS

Limiting values in accordance with the Absolute Maximum System (IEC 134)
Voltages are referenced to V_{EE} = GND (ground = 0 V)

SYMBOL	PARAMETER	MIN.	MAX.	UNIT	CONDITIONS
V_{CC}	DC supply voltage	–0.5	+11.0	V	
$\pm I_{IK}$	DC digital input diode current		20	mA	for $V_I < -0.5$ V or $V_I > V_{CC} + 0.5$ V
$\pm I_{SK}$	DC switch diode current		20	mA	for $V_S < -0.5$ V or $V_S > V_{CC} + 0.5$ V
$\pm I_S$	DC switch current		25	mA	for -0.5 V $< V_S < V_{CC} + 0.5$ V
$\pm I_{EE}$	DC V_{EE} current		20	mA	
$\pm I_{CC}$; $\pm I_{GND}$	DC V_{CC} or GND current		50	mA	
T_{stg}	storage temperature range	–65	+150	°C	
P_{tot}	power dissipation per package				for temperature range: –40 to +125 °C 74HC/HCT
	plastic DIL		750	mW	above +70 °C: derate linearly with 12 mW/K
	plastic mini-pack (SO)		500	mW	above +70 °C: derate linearly with 8 mW/K
P_S	power dissipation per switch		100	mW	

Note to ratings

To avoid drawing V_{CC} current out of terminal Z, when switch current flows in terminals Y_n, the voltage drop across the bidirectional switch must not exceed 0.4 V. If the switch current flows into terminals Z, no V_{CC} current will flow out of terminal Y_n. In this case there is no limit for the voltage drop across the switch, but the voltages at Y_n and Z may not exceed V_{CC} or V_{EE}.

RECOMMENDED OPERATING CONDITIONS

SYMBOL	PARAMETER	74HC			74HCT			UNIT	CONDITIONS
		min.	typ.	max.	min.	typ.	max.		
V_{CC}	DC supply voltage V_{CC}–GND	2.0	5.0	10.0	4.5	5.0	5.5	V	see Figs 6 and 7
V_{CC}	DC supply voltage V_{CC}–V_{EE}	2.0	5.0	10.0	2.0	5.0	10.0	V	see Figs 6 and 7
V_I	DC input voltage range	GND		V_{CC}	GND		V_{CC}	V	
V_S	DC switch voltage range	V_{EE}		V_{CC}	V_{EE}		V_{CC}	V	
T_{amb}	operating ambient temperature range	–40		+85	–40		+85	°C	see DC and AC CHARACTERISTICS
T_{amb}	operating ambient temperature range	–40		+125	–40		+125	°C	
t_r, t_f	input rise and fall times		6.0	1000 500 400 250		6.0	500	ns	V_{CC} = 2.0 V V_{CC} = 4.5 V V_{CC} = 6.0 V V_{CC} = 10.0 V

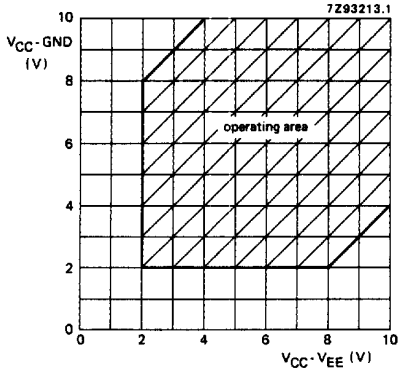

Fig.6 Guaranteed operating area as a function of the supply voltages for 74HC4316.

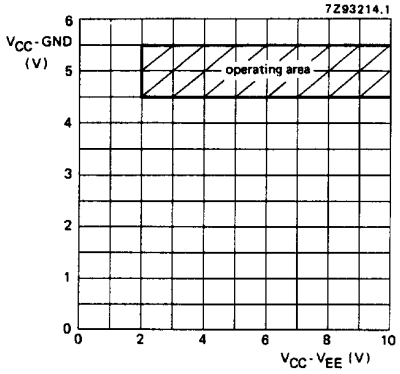

Fig.7 Guaranteed operating area as a function of the supply voltages for 74HCT4316.

DC CHARACTERISTICS FOR 74HC/HCT

For 74HC: V_{CC} – GND or V_{CC} – V_{EE} = 2.0, 4.5, 6.0 and 9.0 V

For 74HCT: V_{CC} – GND = 4.5 and 5.5 V; V_{CC} – V_{EE} = 2.0, 4.5, 6.0 and 9.0 V

SYMBOL	PARAMETER	T_{amb} (°C)							UNIT	TEST CONDITIONS				
		74HC/HCT												
		+25			–40 to +85		–40 to +125			V_{CC} (V)	V_{EE} (V)	I_S (μA)	V_{is}	V_I
		min.	typ.	max.	min.	max.	min.	max.						
R_{ON}	ON resistance (peak)		– 160 120 85	– 320 240 170		– 400 300 215		– 480 360 255	Ω Ω Ω Ω	2.0 4.5 6.0 4.5	0 0 0 –4.5	100 1000 1000 1000	V_{CC} to V_{EE}	V_{IH} or V_{IL}
R_{ON}	ON resistance (rail)		160 80 70 60	– 160 140 120		– 200 175 150		– 240 210 180	Ω Ω Ω Ω	2.0 4.5 6.0 4.5	0 0 0 –4.5	100 1000 1000 1000	V_{EE}	V_{IH} or V_{IL}
R_{ON}	ON resistance (rail)		170 90 80 65	– 180 160 135		– 225 200 170		– 270 240 205	Ω Ω Ω Ω	2.0 4.5 6.0 4.5	0 0 0 –4.5	100 1000 1000 1000	V_{CC}	V_{IH} or V_{IL}
ΔR_{ON}	maximum ΔON resistance between any two channels		– 16 9 6						Ω Ω Ω Ω	2.0 4.5 6.0 4.5	0 0 0 –4.5		V_{CC} to V_{EE}	V_H or V_{IL}

Notes

1. At supply voltages (V_{CC} – V_{EE}) approaching 2.0 V the analog switch ON-resistance becomes extremely non-linear. Therefore it is recommended that these devices are used to transmit digital signals only, when using these supply voltages.
2. For test circuit measuring R_{ON} see Fig.8.

DC CHARACTERISTICS FOR 74HC

Voltages are referenced to GND (ground = 0 V)

SYMBOL	PARAMETER	T_{amb} (°C)							UNIT	TEST CONDITIONS			
		74HC								V_{CC} (V)	V_{EE} (V)	V_I	OTHER
		+25			−40 to +85		−40 to +125						
		min.	typ.	max.	min.	max.	min.	max.					
V_{IH}	HIGH level input voltage	1.5 3.15 4.2 6.3	1.2 2.4 3.2 4.3		1.5 3.15 4.2 6.3		1.5 3.15 4.2 6.3		V	2.0 4.5 6.0 9.0			
V_{IL}	LOW level input voltage		0.8 2.1 2.8 4.3	0.5 1.35 1.8 2.7		0.5 1.35 1.8 2.7		0.5 1.35 1.8 2.7	V	2.0 4.5 6.0 9.0			
$\pm I_I$	input leakage current			0.1 0.2		1.0 2.0		1.0 2.0	μA	6.0 10.0	0 0	V_{CC} or GND	
$\pm I_S$	analog switch OFF-state current			0.1		1.0		1.0	μA	10.0	0	V_{IH} or V_{IL}	$\lvert V_S \rvert$ = $V_{CC} - V_{EE}$ (see Fig.10)
$\pm I_S$	analog switch ON-state current			0.1		1.0		1.0	μA	10.0	0	V_{IH} or V_{IL}	$\lvert V_S \rvert$ = $V_{CC} - V_{EE}$ (see Fig.11)
I_{CC}	quiescent supply current			8.0 16.0		80.0 160.0		160.0 320.0	μA	6.0 10.0	0 0	V_{CC} or GND	$V_{is} = V_{EE}$ or V_{CC}; $V_{OS} = V_{CC}$ or V_{EE}

AC CHARACTERISTICS FOR 74HC

GND = 0 V; $t_r = t_f$ = 6 ns; C_L = 50 pF

SYMBOL	PARAMETER	T_{amb} (°C)							UNIT	TEST CONDITIONS		
		74HC								V_{CC} (V)	V_{EE} (V)	OTHER
		+25			−40 to +85		−40 to +125					
		min.	typ.	max.	min.	max.	min.	max.				
t_{PHL}/ t_{PLH}	propagation delay V_{is} to V_{os}		17 6 5 4	60 12 10 8		75 15 13 10		90 18 15 12	ns	2.0 4.5 6.0 4.5	0 0 0 –4.5	$R_L = \infty$; C_L = 50 pF (see Fig.18)
t_{PZH}/ t_{PZL}	turn “ON” time $\overline{E}$ to V_{os}		61 22 18 19	205 41 35 37		255 51 43 47		310 62 53 56	ns	2.0 4.5 6.0 4.5	0 0 0 –4.5	R_L = 1 kΩ; C_L = 50 pF (see Figs 19, 20 and 21)
t_{PZH}/ t_{PZL}	turn “ON” time nS to V_{os}		52 19 15 17	175 35 30 34		220 44 37 43		265 53 45 51	ns	2.0 4.5 6.0 4.5	0 0 0 –4.5	R_L = 1 kΩ; C_L = 50 pF (see Figs 19, 20 and 21)
t_{PHZ}/ t_{PLZ}	turn “OFF” time $\overline{E}$ to V_{os}		63 23 18 21	220 44 37 39		275 55 47 49		330 66 56 59	ns	2.0 4.5 6.0 4.5	0 0 0 –4.5	R_L = 1 kΩ; C_L = 50 pF (see Figs 19, 20 and 21)
t_{PHZ}/ t_{PLZ}	turn “OFF” time nS to V_{os}		55 20 16 18	175 35 30 36		220 44 37 45		265 53 45 54	ns	2.0 4.5 6.0 4.5	0 0 0 –4.5	R_L = 1 kΩ; C_L = 50 pF (see Figs 19, 20 and 21)

DC CHARACTERISTICS FOR 74HCT

Voltages are referenced to GND (ground = 0)

SYMBOL	PARAMETER	T_{amb} (°C)							UNIT	TEST CONDITIONS			
		74HCT								V_{CC} (V)	V_{EE} (V)	V_I	OTHER
		+25			−40 to +85		−40 to +125						
		min.	typ.	max.	min.	max.	min.	max.					
V_{IH}	HIGH level input voltage	2.0	1.6		2.0		2.0		V	4.5 to 5.5			
V_{IL}	LOW level input voltage		1.2	0.8		0.8		0.8	V	4.5 to 5.5			
$\pm I_I$	input leakage current			0.1		1.0		1.0	μA	5.5	0	V_{CC} or GND	
$\pm I_S$	analog switch OFF-state current			0.1		1.0		1.0	μA	10.0	0	V_{IH} or V_{IL}	$\lvert V_S \rvert$ = $V_{CC} - V_{EE}$ (see Fig.10)
$\pm I_S$	analog switch ON-state current			0.1		1.0		1.0	μA	10.0	0	V_{IH} or V_{IL}	$\lvert V_S \rvert$ = $V_{CC} - V_{EE}$ (see Fig.11)
I_{CC}	quiescent supply current			8.0 16.0		80.0 160.0		160.0 320.0	μA	5.5 5.0	0 –5.0	V_{CC} or GND	$V_{is} = V_{EE}$ or V_{CC}; $V_{OS} = V_{CC}$ or V_{EE}
ΔI_{CC}	additional quiescent supply current per input pin for unit load coefficient is 1 (note 1)		100	360		450		490	μA	4.5 to 5.5	0	V_{CC} –2.1 V	other inputs at V_{CC} or GND

Note

1. The value of additional quiescent supply current (ΔI_{CC}) for a unit load of 1 is given here.
   To determine ΔI_{CC} per input, multiply this value by the unit load coefficient shown in the table below.

INPUT	UNIT LOAD COEFFICIENT
nS	0.50
$\overline{E}$	0.50

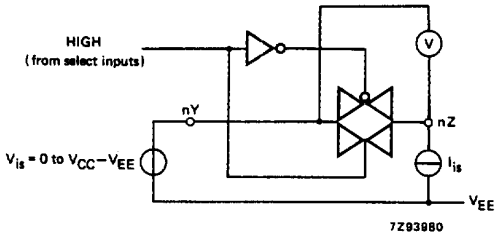

Fig.8 Test circuit for measuring R_{ON}.

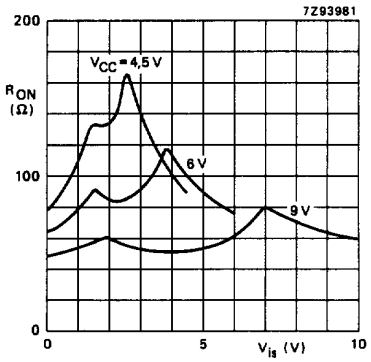

Fig.9 Typical R_{ON} as a function of input voltage V_{is} for V_{is} = 0 to $V_{CC} - V_{EE}$.

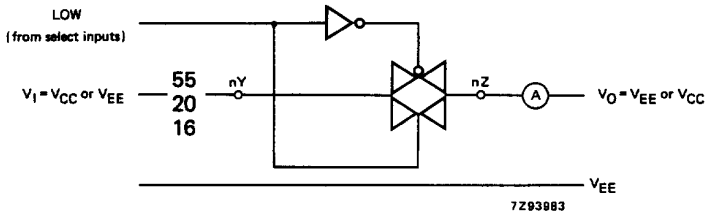

Fig.10 Test circuit for measuring OFF-state current.

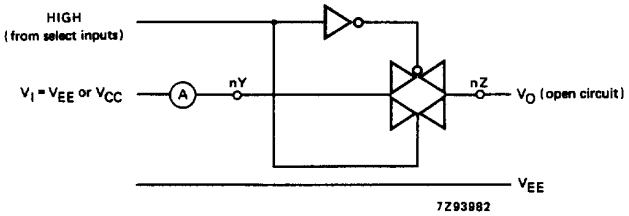

Fig.11 Test circuit for measuring ON-state current.

AC CHARACTERISTICS FOR 74HCT

GND = 0 V; $t_r = t_f$ = 6 ns; C_L = 50 pF

SYMBOL	PARAMETER	T_{amb} (°C)							UNIT	TEST CONDITIONS		
		74HCT								V_{CC} (V)	V_{EE} (V)	OTHER
		+25			−40 TO +85		−40 to +125					
		min.	typ.	max.	min.	max.	min.	max.				
t_{PHL}/ t_{PLH}	propagation delay V_{is} to V_{os}		6 4	12 8		15 10		18 12	ns	4.5 4.5	0 –4.5	$R_L = \infty$; C_L = 50 pF (see Fig.18)
t_{PZH}	turn “ON” time $\overline{E}$ to V_{os}		22 21	44 42		55 53		66 63	ns	4.5 4.5	0 –4.5	R_L = 1 kΩ; C_L = 50 pF (see Figs 19, 20 and 21)
t_{PZL}	turn “ON” time $\overline{E}$ to V_{os}		28 21	56 42		70 53		84 63	ns	4.5 4.5	0 –4.5	
t_{PZH}	turn “ON” time nS to V_{os}		20 17	40 34		53 43		60 51	ns	4.5 4.5	0 –4.5	R_L = 1 kΩ; C_L = 50 pF (see Figs 19, 20 and 21)
t_{PZL}	turn “ON” time nS to V_{os}		25 17	50 34		63 43		75 51	ns	4.5 4.5	0 –4.5	
t_{PHZ}/ t_{PLZ}	turn “OFF” time $\overline{E}$ to V_{os}		25 23	50 46		63 58		75 69	ns	4.5 4.5	0 –4.5	R_L = 1 kΩ; C_L = 50 pF (see Figs 19, 20 and 21)
t_{PHZ}/ t_{PLZ}	turn “OFF” time nS to V_{os}		22 20	44 40		55 50		66 60	ns	4.5 4.5	0 –4.5	R_L = 1 kΩ; C_L = 50 pF (see Figs 19, 20 and 21)

ADDITIONAL AC CHARACTERISTICS FOR 74HC/HCT

Recommended conditions and typical values

GND = 0 V; T_{amb} = 25 °C

SYMBOL	PARAMETER	typ.	UNIT	V_{CC} (V)	V_{EE} (V)	$V_{is(p-p)}$ (V)	CONDITIONS
	sine-wave distortion f = 1 kHz	0.80 0.40	% %	2.25 4.5	–2.25 –4.5	4.0 8.0	R_L = 10 kΩ; C_L = 50 pF (see Fig.14)
	sine-wave distortion f = 10 kHz	2.40 1.20	% %	2.25 4.5	–2.25 –4.5	4.0 8.0	R_L = 10 kΩ; C_L = 50 pF (see Fig.14)
	switch “OFF” signal feed-through	–50 –50	dB dB	2.25 4.5	–2.25 –4.5	note 1	R_L = 600 Ω; C_L = 50 pF f = 1 MHz (see Figs 12 and 15)
	crosstalk between any two switches	–60 –60	dB dB	2.25 4.5	–2.25 –4.5	note 1	R_L = 600 Ω; C_L = 50 pF; f = 1 MHz; (see Fig.16)
$V_{(p-p)}$	crosstalk voltage between control and any switch (peak-to-peak value)	110 220	mV mV	4.5 4.5	0 –4.5		R_L = 600 kΩ; C_L = 50 pF; f = 1 MHz ($\overline{E}$ or nS, square-wave between V_{CC} and GND, $t_r = t_f$ = 6 ns) (see Fig.17)
f_{max}	minimum frequency response (–3 dB)	150 160	MHz MHz	2.25 4.5	–2.25 –4.5	note 2	R_L = 50 Ω ; C_L = 10 pF (see Figs 13 and 14)
C_S	maximum switch capacitance	5	pF				

Notes

1. Adjust input voltage V_{is} to 0 dBm level (0 dBm = 1 mW into 600 Ω).
2. Adjust input voltage V_{is} to 0 dBm level at V_{OS} for 1 MHz (0 dBm = 1 mW into 50 Ω).

General note

V_{is} is the input voltage at an nY or nZ terminal, whichever is assigned as an input.
V_{os} is the output voltage at an nY or nZ terminal, whichever is assigned as an output.

Test conditions:
V_{CC} = 4.5 V; GND = 0 V; V_{EE} = –4.5 V;
R_L = 50 Ω; R_{source} = 1 kΩ.

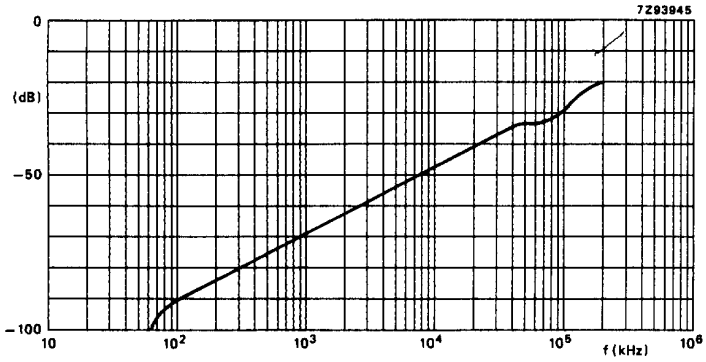

Fig.12 Typical switch “OFF” signal feed-through as a function of frequency.

Test conditions:
V_{CC} = 4.5 V; GND = 0 V; V_{EE} = −4.5 V;
R_L = 50 Ω; R_{source} = 1 kΩ.

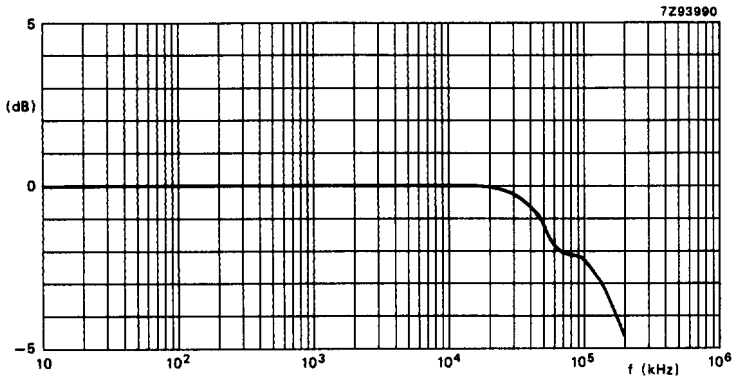

Fig.13 Typical frequency response.

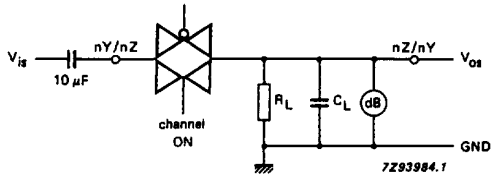

Fig.14 Test circuit for measuring sine-wave distortion and minimum frequency response.

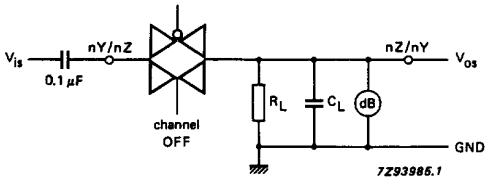

Fig.15 Test circuit for measuring switch “OFF” signal feed-through.

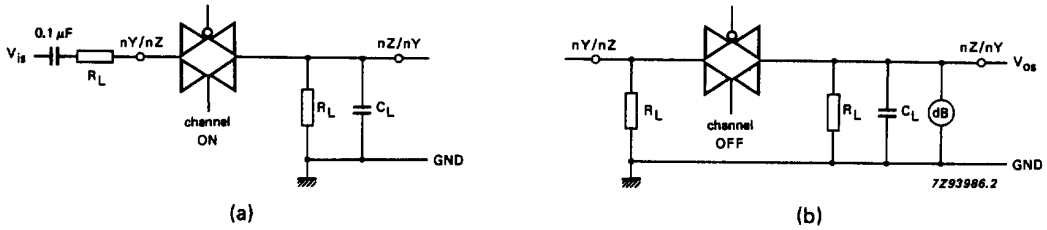

Fig.16 Test circuit for measuring crosstalk between any two switches.
(a) channel ON condition; (b) channel OFF condition.

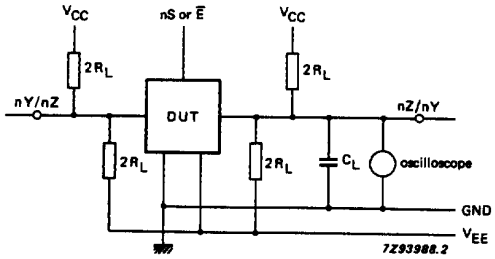

The crosstalk is defined as follows (oscilloscope output):

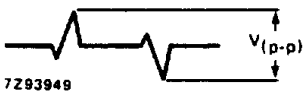

Fig.17 Test circuit for measuring crosstalk between control and any switch.

AC WAVEFORMS

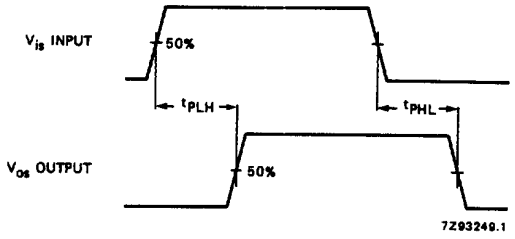

Fig.18 Waveforms showing the input (V_{is}) to output (V_{os}) propagation delays.

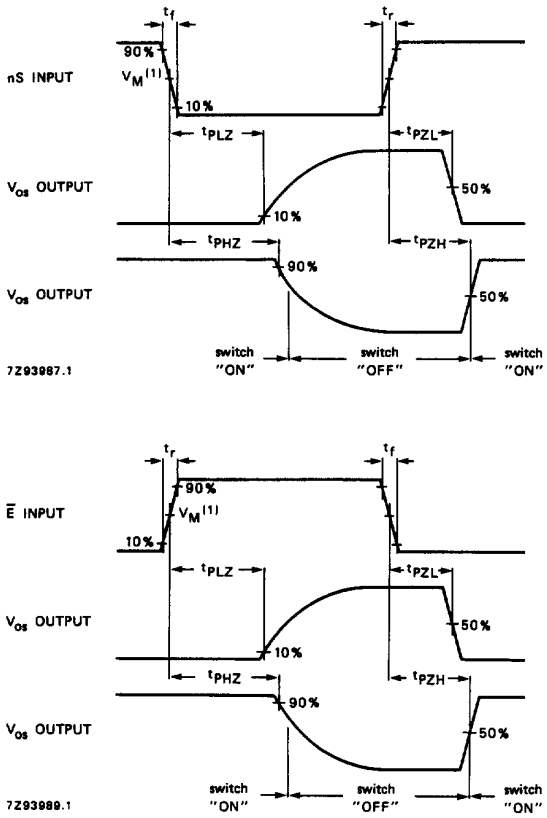

(1) HC : V_M = 50%; V_I = GND to V_{CC}.
HCT : V_M = 1.3 V; V_I = GND to 3 V.

Fig.19 Waveforms showing the turn-ON and turn-OFF times.

TEST CIRCUIT AND WAVEFORMS

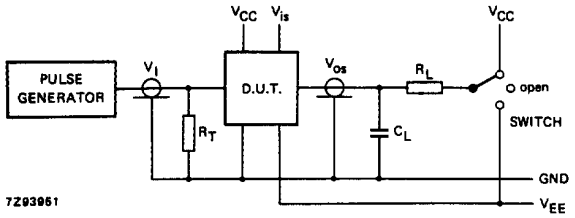

Fig.20 Test circuit for measuring AC performance.

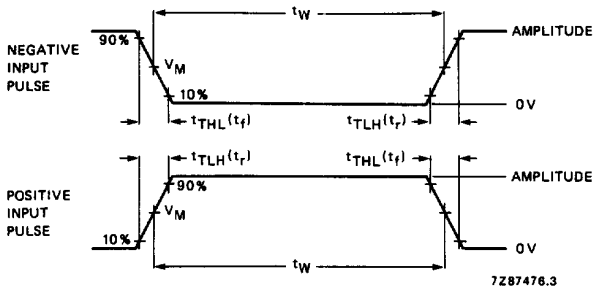

Fig.21 Input pulse definitions.

Conditions

TEST	SWITCH	V_{is}
t_{PZH}	V_{EE}	V_{CC}
t_{PZL}	V_{CC}	V_{EE}
t_{PHZ}	V_{EE}	V_{CC}
t_{PLZ}	V_{CC}	V_{EE}
others	open	pulse

FAMILY	AMPLITUDE	V_M	t_r; t_f	
			f_{max}; PULSE WIDTH	OTHER
74HC	V_{CC}	50%	< 2 ns	6 ns
74HCT	3.0 V	1.3 V	< 2 ns	6 ns

Definitions for Figs 20 and 21:

C_L = load capacitance including jig and probe capacitance (see AC CHARACTERISTICS for values).

R_T = termination resistance should be equal to the output impedance Z_O of the pulse generator.

$t_r = t_f$ = 6 ns; when measuring f_{max}, there is no constraint to t_r, t_f with 50% duty factor.

PACKAGE OUTLINES

See *"74HC/HCT/HCU/HCMOS Logic Package Outlines"*.

Мы молодая и активно развивающаяся компания в области поставок электронных компонентов. Мы поставляем электронные компоненты отечественного и импортного производства напрямую от производителей и с крупнейших складов мира.

Благодаря сотрудничеству с мировыми поставщиками мы осуществляем комплексные и плановые поставки широчайшего спектра электронных компонентов.

Собственная эффективная логистика и склад в обеспечивает надежную поставку продукции в точно указанные сроки по всей России.

Мы осуществляем техническую поддержку нашим клиентам и предпродажную проверку качества продукции. На все поставляемые продукты мы предоставляем гарантию .

Осуществляем поставки продукции под контролем ВП МО РФ на предприятия военно-промышленного комплекса России , а также работаем в рамках 275 ФЗ с открытием отдельных счетов в уполномоченном банке. Система менеджмента качества компании соответствует требованиям ГОСТ ISO 9001.

Минимальные сроки поставки, гибкие цены, неограниченный ассортимент и индивидуальный подход к клиентам являются основой для выстраивания долгосрочного и эффективного сотрудничества с предприятиями радиоэлектронной промышленности, предприятиями ВПК и научно-исследовательскими институтами России.

С нами вы становитесь еще успешнее!

Наши контакты:

Телефон: +7 812 627 14 35

Электронная почта: sales@st-electron.ru

Адрес: 198099, Санкт-Петербург, Промышленная ул, дом № 19, литера Н, помещение 100-Н Офис 331